LANCASTER FOOTBALL

TWENTY TWENTY-FIVE

TO USE THE GAME OF FOOTBALL TO HELP BUILD MEN OF CHARACTER PREPARED TO BE CHAMPIONS IN THE GAME OF LIFE



TEAM 106

MCKINLEY	ORCHARD PARK	JAMESTOWN	HUTCH TECH	LOCKPORT	NIAGARA FALLS	BENNETT	DEPEW
SEPTEMBER 5TH AWAY	SEPTEMBER 12TH HOME	SEPTEMBER 19TH AWAY	SEPTEMBER 26TH HOME	OCTOBER 4TH · 2PM AWAY	OCTOBER 10TH HOME	OCTOBER 17TH AWAY	OCTOBER 24TH HOME

GOLANCASTERFOOTBALL.COM

osaic Wealth Inc.

Some things in life you only get to do once
If you do it right … Once Is Enough!

Please give us the opportunity to help you make the right investment decisions.

Thomas Carlsen CFP
Edward Carlsen
(716) 276-3096

▪ Financial Planning ▪ Retirement Planning ▪ Life Insurance
▪ Rollovers – IRA & 401(k) ▪ Education Funding ▪ Long Term Care
▪ Investments ▪ Stocks ▪ Bonds ▪ Mutual Funds ▪ Annuities



5580 Broadway Lancaster, NY 14086
tcarlsen@osaicwealth.com

Securities and advisory services offered through Osaic Wealth, Inc. member FINRA/SIPC.



Directory of Lancaster Football Supporters

LANCASTER FOOTBALL: 1-43

PATRONS:

Players 44-57

SPONSORS:

57 Ninety Restaurant. 70
99 Brick Oven Bar & Grille 100
AdPro Sports 86
Airport Collision 102
All Team Shop. 88
AquaCal 65, 95
Besroi Roofing & Siding 72
Big Papa's Creamery 68
Brian's Dumpsters & Removal. 107
Buffalo Broadband A Division of SCI Telecom 85
Cantor, Wolff, Nicastro & Hall 62
Catanzaro Family 90
Cross Training Athletics 73
Dave Smith Ford 79
Delta Sonic 60
DKJC Landscaping & Snow Removal 89
Elite Dance Company 93
Forcier Orthodontics 98
Joe Andreessen 7
Joe Basil Chevrolet 91
Kings Total Car Care 97
Lancaster Dental Associates, P.C.. 94
LCTA Lancaster Teachers 19
Lancaster Depew Rotary Club 101
Lancaster Village Flower Company 71
Leary Family 87
Leo's Pizzeria & Bar. 78
Manitoba Corporation. 100
Mister Pool 99
New York Kitchen and Bath. 77
Nickle City Brewz. 108
North Delaware Printing, Inc.. 106
Olive Tree 61, 105
Osaic Wealth, Inc. . . . . .Inside Front Cover
Performace Advantage Company 80
Picasso's Pizza 57
Pit-Stop Collision Inc. 64
Premier Machining Technologies, Inc.. . 69, 103
Queen City Football Club 104
Ronny's Pizzeria. 81
Russells 92
Sahlens. 96
Sgroi Financial, LLC 82
Skoobs 74
Stark Tech Group. 66, 67
USA Insulation 75
Tony Martin Awards 76
Valint's Meat. 83
West Herr 84
Western New York MRI 63, 109
WXRL. 57





Please patronize our Lancaster Football Supporters!

THE 2025 LANCASTER LEGENDS



JERSEY #	FIRST NAME	LAST NAME	GRADE	HEIGHT	WEIGHT	O/POS.	D/POS.
0	Cole	Notaro	12	5'8	175	RB	DB
1	Matthew	King	12	6'3	215	QB	
2	Chase	Sagliani	12	5'10	170	WR	DB
3	Aiden	Banks	11	5'11	170	WR	DB
4	Colton	Schaefer	12	6'1	185	WR	DB
5	Ryan	Hartwig	11	5'11	155	WR	DB
6	Christian	Schlesinger	12	5'11	187	K	DB
7	Brayden	Klinger	12	6'4	225	TE	DL
8	Everett	Fix	10	6'4	190	QB	DB
9	Ryan	O'Connor	12	5'8	180	WR	LB
10	Blake	Osika	12	5'11	185	WR	DB
11	Ryan	Herberger	12	6'0	180	TE	LB
12	Tristan	Ancker	12	6'0	160	WR	DB
13	Jaedyn	Pawlowski	12	5'8	140	WR	DB
14	Andrew	Swiniuch	12	6'0	170	TE	LB
15	Matt	McMyne	12	6'0	155	WR	DB
16	Cole	Urban	11	6'3	190	WR	LB
17	Michael	Jackson	12	5'8	170	WR	DB
18	Tim	Kopacz	12	6'4	215	TE	DL
19	Joseph	Knauber	11	5'11	190	RB	LB
20	Parker	Waite	11	5'9	145	WR	DB
21	Jake	Kosowski	11	5'8	135	WR	DB
22	Logan	Infanti	12	5'9	175	RB	LB
23	Ryan	Smith	11	5'11	204	QB	DB
24	Connor	Schlegel	11	5'6	155	RB	DL
25	Zane	Petroffski	11	5'9	170	RB	LB

JERSEY #	FIRST NAME	LAST NAME	GRADE	HEIGHT	WEIGHT	O/POS.	D/POS.
27	Jackson	Toczyski	11	5'8	150	WR	DB
28	William	Powell	12	5'10	170	RB	DB
29	Nathan	Gauch	11	5'6	131	WR	DB
30	Joseph	Ernst	11	5'9	150	WR	DB
32	Michael	Gozdalski	11	5'8	150	WR	LB
34	Daniel	Ahearn	12	5'11	185	RB	DB
35	Evan	Grabowski	11	5'10	180	OL	DL
36	Max	Sosa	11	5'7	145	RB	DB
38	Carter	Majchrowicz	11	6'3	173	WR	DB
40	Carson	Sadowski	11	5'8	175	RB	DL
44	Justin	Teubner	11	5'10	201	RB	DL
45	Dylan	Pierce	10	6'0	200	FB	DL
50	Daniel	Frank	11	6'2	215	OL	DL
57	Brayden	Campbell	12	5'10	230	OL	DL
58	Tyler	Santiago	11	5'9	230	OL	DL
62	Gavin	Smith	11	6'0	270	OL	DL
67	Santiago	Silva	12	5'10	250	OL	DL
68	Johnathon	Blaszak	11	6'3	272	OL	DL
73	Ethan	Ludwig	12	6'0	260	OL	DL
75	Maximiliano	Gonzalo	12	6'1	230	OL	DL
77	Cole	Silvestri	11	6'0	230	OL	DL
78	Alexander	Silverblatt	10	6'0	225	OL	DL
82	Gavin	Betz	10	6'1	200	TE	DL
85	Joshua	Okeke	10	6'3	182	TE	LB
87	Carter	Dupray	12	6'1	190	TE	DL



2025 SENIORS



BACK ROW: Andrew Swiniuch, Tristan Ancker, Ryan Herberger, Ethan Ludwig, Maximiliano Gonzalo, Chase Sagliani, Matt King, Brayden Campbell, Christian Schlesinger, Danny Ahearn, Brayden Klinger, Tim Kopacz, Santiago Silva, Carter Dupray, Colton Schaefer.

FRONT ROW: Michael Jackson, Blake Osika, Logan Infanti, William Powell, Ryan O'Connor, Cole Notaro, Jaedyn Pawlowski, Matt McMyne.

MEET THE 2025 LEGENDS





0 Cole Notaro



1 Matthew King



2 Chase Sagliani



3 Aiden Banks



4 Colton Schaefer



5 Ryan Hartwig



6 Christian Schlesinger



7 Brayden Klinger



8 Everett Fix



9 Ryan O'Connor



10 Blake Osika



11 Ryan Herberger



12 Tristan Ancker



13 Jaedyn Pawlowski



14 Andrew Swiniuch



15 Matthew McMyne



MEET THE 2025 LEGENDS



16 Cole Urban



17 Michael Jackson



18 Tim Kopacz



19 Joseph Knauber



20 Parker Waite



21 Jake Kosowski



22 Logan Infanti



23 Ryan Smith



24 Connor Schlegel



25 Zane Petroffski



27 Jackson Toczyski



28 Will Powell



29 Nathan Gauch



30 Joseph Ernst



32 Michael Gozdalski



34 Daniel Ahearn

MEET THE 2025 LEGENDS





35 Evan Grabowski



36 Max Sosa



38 Carter Majchrowicz



40 Carson Sadowski



44 Justin Teubner



45 Dylan Pierce



50 Daniel Frank



57 Brayden Campbell



58 Tyler Santiago



62 Gavin Smith



67 Santiago Silva



68 John Blaszak



73 Ethan Ludwig



75 Maximiliano Gonzalo



77 Cole Silvestri



78 Alex Silverblatt



85 Josh Okeke



87 Carter Dupray



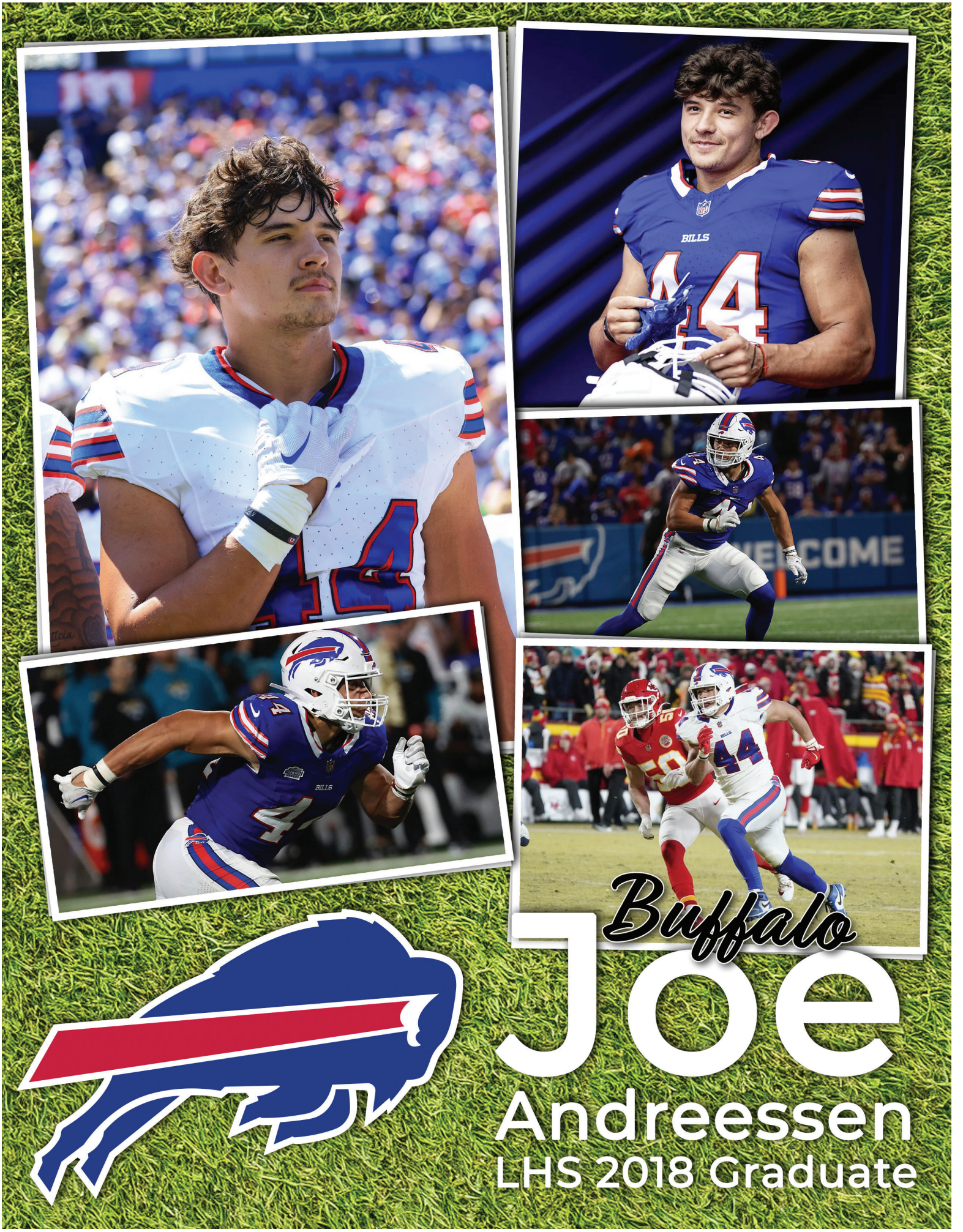
Buffalo
Joe
Andreessen
LHS 2018 Graduate

JV (10TH GRADE) ROSTER





#	LAST NAME	FIRST NAME
2	Falls	Mason
3	Wolf	Andrew
4	Beebe	Cal
5	White	Justin
6	Harrington	Zack
7	Harry	Isaiah
8	Bucciferro	Connor
9	Wagner	Shawn
10	King	Michael
11	Peterson	Kaleb
12	McCoy	Caden
13	Brown	Ryan
14	Lewandowski	Nick
15	Sagliani	Noah
17	Darnley	Caleb
20	Pedersen	Nick
21	Peterson	Wyatt
22	Hausrath	Cameron

#	LAST NAME	FIRST NAME
23	Pignataro	Ryan
24	Ahearn	Liam
27	Mikols	Carson
50	Conlon	Roman
51	Skulski	Tommy
52	Abell	Cole
54	Klinger	Cole
55	Mazgajewski	Tyler
58	Mazgajewski	Matt
60	Travis	James
65	Traylor	Jaxton
66	Lentola	Preston
68	Allen	Parker
70	MacDonald	Caiden
72	Targia	Joe
75	Hughey	Carter
77	Papisz	Damian

COACHES: HEAD COACH - Ryan Schlotterbeck
ASSISTANT COACHES - Alex Staszczyk | Anthony Santos-LaRosa | Brandon Wingard | Dan Schlotterbeck



FRESHMAN ROSTER



#	LAST NAME	FIRST NAME
3	Bieber	Henry
4	Abdallah	Jameel
5	Marong	Brandon
6	Wohlfahrt	Sam
8	Adamo	Andrew
9	Grey	Ryan
10	Gummo	Jaxon
11	Olszowka	Lucas
13	Eppolito	Dylan
14	Ostempowski	Luke
15	Indelicato	Noah
16	Klaffka	Blake
18	Hubbell	Landon
22	Becker	Braydon
23	Casillo	Carter

#	LAST NAME	FIRST NAME
24	Gibbs	Julian
25	Klinger	Andrew
31	Kenneth	Jay Tyler
32	Maisch	Charles
33	Bascug	Evan
34	Burr	Dominic
53	Gay	Jacob
55	Smith	Colton
56	Jennings	Kyler
57	Cirrincione	Dominic
67	Majchrowicz	Leo
70	Mazgajewski	Ryan
72	Babcock	Bryce
82	Woods	Tristian

COACHES: HEAD COACH - Joe Gill

ASSISTANT COACHES - Jason Mansell | Mike Depasquale | Chris Gill | Brendan Mahony

8TH GRADE ROSTER

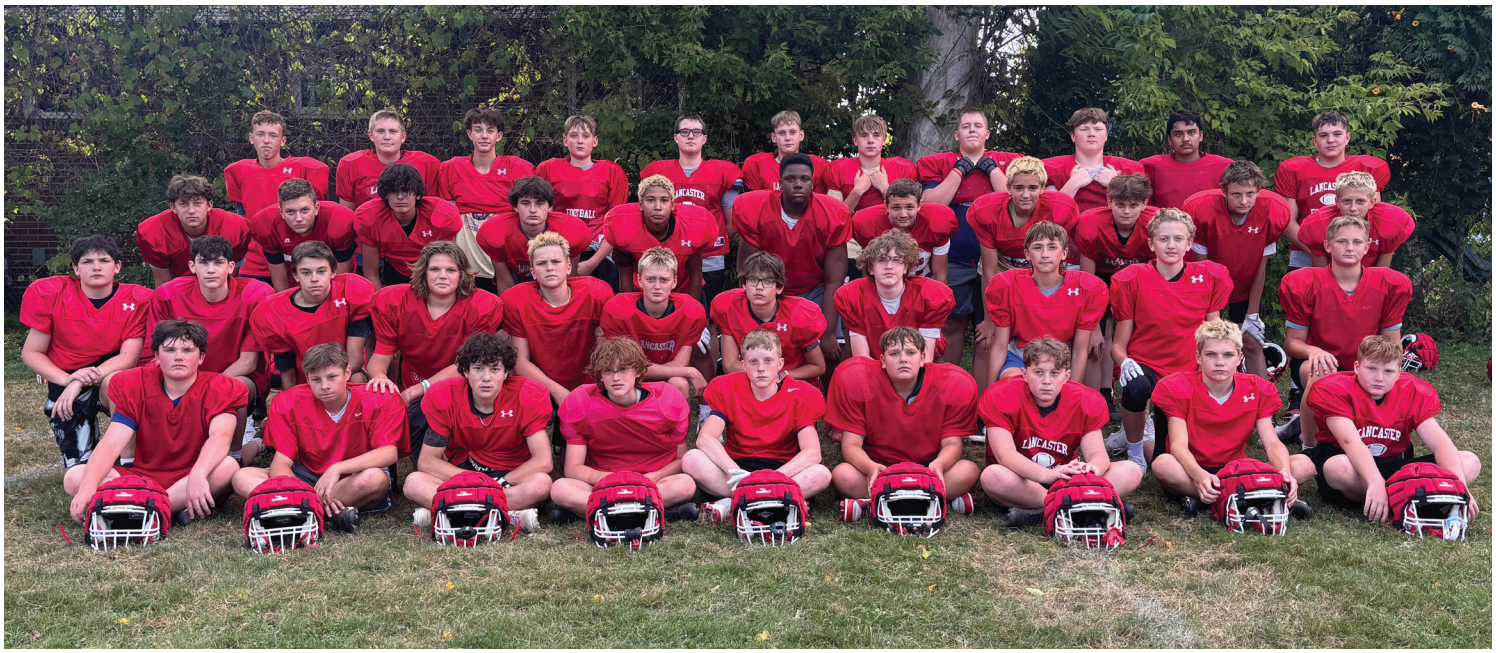

#	LAST NAME	FIRST NAME
2	Hauret	Arthur
3	Marrero	Adam
4	Haaf	Ian
5	McCoy	Travis
7	Lease	Mason
8	Peterson	Sawyer
9	Hejna	Jaxon
10	Cronenberger	Jonah
11	Vrana	Thomas
12	Reger	Richard
13	Panfil	Spencer
14	Schneider	Landon
15	Gatti	Nico
16	Lewandowski	Cole
17	Barczykowski	Brayden
18	Ackerman	Parker
19	Denning	Kieran
20	Campbell	Brennan
21	Coppola	Logan
23	Sinclair	Jake
24	Vrenna	Brady
25	Harman	Eljay
26	Duncan	Tyson
27	Hauser	Reid
28	Bank	Landon
29	Tabone	Anthony
32	Crosier	Jackson
33	Paul	Jamison
37	Casey	Landon
40	Moser	Aidan
41	Martin	Maddox
42	Grzelewski	Carter
44	Croft	Cade
50	Lawrence	Nolan
52	Hulton	Eddie
54	Schaffer	Mason
56	Tuberdyke	Adam
62	Brunner	Cody
63	Fijardo	Glenn
67	Weber	Coleman
70	Pagano	Anthony
76	Douglas	Kayden
78	White	Heath
	Woods	Bennett



7TH GRADE ROSTER



ROW 1: E. Anderson, L. Young, B. Rusinski, T. Dienstbier, B. Gallagher, B. Dugas, L. Malek, T. Jaszka, K. Demir, O. Seiler, G. Grocott, L. Markowski, G. Hubbell, E. Campbell

ROW 2: J. Seiler, D. Panzica, J. Petrusek, J. Ringulet, D. Santo, R. Wilkowski, R. Ferry, C. Thielman, E. Glow, M. Sallaj, C. Tynan, L. Smith, L. Lovell, E. Zwolinkiewicz

ROW 3: P. Maciejewski, C. Bagnoli, A. Leetmaa, D. Tomasello, E. Bullock, O. Misso, C. Croce, B. Sobieraj, A. Carlson, D. Hernandez, C. Carroll, G. Buzzelli, C. Melock

ROW 4: R. Strange, D. Coyle, L. Heltz, F. Calhoun, C. Pearce, N. Fuqua, A. Cooper, N. Carrow, A. Seweryn, F. McCabe, C. Anstett, T. Hanley, S. Coppola

NOT PICTURED: J. Danahy, B. Gonzalez

LEGENDS COACHING STAFF





ERIC RUPP
VARSITY HEAD COACH, OFFENSIVE COORDINATOR, ATHLETIC DIRECTOR

Coaching/Teaching Position: Head Coach

Career: 17 years at LHS, 10th year as Head Varsity Coach

Education: Allegheny-Bachelors US History, Canisius-Masters in Sport Admin and Education

Family: Wife-Keara , Sadie-10, Beau-6

Why do you Coach at LHS: To give back to the community that has given me so much.

Favorite Memory: 2017 State Semi Finals victory over CNS.



BRIAN WILD
VARSITY ASSISTANT COACH, QBS

Coaching/Teaching Position: Varsity Assistant, QB/DB

Career: 33 years at LHS

Education: Lancaster-1989, Cortland College-1993 BS Physical Education, Canisius College-MS Physical Education 1997

Family: Wife- Kimberly LHS '90, son CJ and daugher Maria LHS '19

Why do you Coach at LHS: To help prepare the players for the game of Life.

Favorite Memory: Winning Section 6 Championship at Rich Stadium in 1988.



DAVE MANSELL
DEFENSIVE COORDINATOR, DL
VARSITY ASSISTANT COACH

Coaching/Teaching Position: Varsity Assistant, Science teacher @ Amherst High School

Career: 24 years at LHS, also coached at Amherst HS & Clarence HS

Education: LHS-'89, UB-'93 BA Biology, Canisius-'95 Education

Family: Wife- Kim (Cleve-Hill), Kayla LHS '16, Ryan LHS '18, Jason LHS '21

Why do you Coach at LHS: I believe football is one of the best ways to teach discipline and hard work to young people. Learning how to Respond to adverse Events helps all of us maximize the chance of getting a positive Outcome (E+R=O). The relationships that I have formed from the game of football have given me more than I can ever give back.

Favorite Memory: Coaching in the 2017 NYS Championship Game in the Carrier Dome and helping coach Lancaster to 5 consecutive Sectional Championship (2016-2021) with my two sons playing during the run will forever be a time in my life that I cherish.



PAT CAULEY
VARSITY DEFENSIVE BACK COACH

Retired: Former Coach and Director of Athletics Hamburg Central School District.

Education: BS Physical Education Cortland State, MS Health Education Cortland State, MS Educational Leadership Fredonia State

Family: Wife Lisa, Mother in Law Gloria Wozniak, Brother Christopher

Why do you Coach at LHS: I have long been an admirer of LHS football for a long time. When the opportunity came about to join this great tradition, I had to commit. After participating in the Spring and Summer programs and having the chance to deepen my relationship with the players and coaches, I know this is the right place for me.

Favorite Memory: Every day working in this program provides on going memories....certainly more to come. It's a Great Day to be a Lancaster Legend.



MATT KOZLOWSKI
VARSITY ASSISTANT COACH, WR'S

Coaching/Teaching Position: Varsity Wide Receivers Coach

Career: 7 years at LHS, 9 years overall.

Education: Depew High School. Brockport College-Graduated 2014 undergrad in Math and 2016 Masters.

Family: Wife-Kristen, Sons Carter and Colby

Why do you Coach at LHS: To be a part of the best program in WNY and to help make champions on and off the football field.

Favorite Memory: Winning the Sectional Championship for the fourth year in a row.



SCOTT GUENTHER
VARSITY ASSISTANT COACH

Coaching/Teaching Position: Offensive Line Coach

Career: 9 years at LHS.

Family: Married 14 years to my wife Tegan and we have a 11 year old son, Carson and a 8 year old daughter, Cora.

Why do you Coach at LHS: To give back to the program and community that gave me all the tools to become successful in life as I played through the program.

Favorite Memory: LHS 9 - 0 over Aquinas in 2017. The start of an incredible run to states. However, every year seeing the former players come back and talk memories or help coach is one of the best parts of coaching.



CORY GRUENTHANER
VARSITY ASSISTANT COACH, OL

Career: 3 years coaching at LHS, former coach at Utica College

Education: Maryvale HS-2016, Utica College-2020.

Family: Fiance-Jamie

Why do you coach at LHS: There is truly no place I'd rather be. Not only are we consistently a top tier program, being involved with the entire Lancaster community has shown me how truly great Lancaster really is.



MAXX AMATO
VARSITY LINEBACKERS COACH

Career: 2 years coaching at LHS, 6 years prior experience

Education: Cocoa Beach High-2010 /Florida Tech-2015

Family: Wife-Marcella

Why do you Coach at LHS: My passion for connecting with and helping to mentor young men to be the best they can be through the vessel of football.

Favorite Memory: Winning a playoff game coaching for my Alma mater and coaching my players in an all-star game.



LEGENDS COACHING STAFF



RYAN SCHLOTTERBECK
JV HEAD COACH

Coaching/Teaching Position: Head JV Coach, 5th Grade Teacher - William Street

Career: West Seneca East High School (1995) Buffalo State College (2000, Bachelor of Science: Elementary Education) (2003, Master of Science in Education)

Family: Wife-Kelly LHS '94, Daughters-Allyson '23, Abigail '26

Why do you Coach at LHS: I coach football at LHS because I enjoy the challenge of living up to the standard and the tradition of Lancaster Football that has been established by so many incredible coaches and players over 100+ years.

Favorite Memory: The relationships that I have developed with so many great people over the past 9 years.



BRANDON WINGARD
JV ASSISTANT COACH

Coaching/Teaching Position: Running Backs Coach

Career: 3 years coaching and first year at LHS

Family: McKenzie Laporta LHS '29

Why do you Coach at LHS: I coach at LHS because I grew up playing for Lancaster starting when I was just 8 years old until my senior year of high school. We were always taught throughout the program that we don't do it for ourselves, we do it for each other. Having each others' backs. That to me is what football is about. Everyone working towards the same goal and picking each other up in the process.

Favorite Memory: I started out coaching to help my little brother and his team. I'd say my favorite memory from that would be seeing everyone including myself develop throughout the season.They helped me find my true passion which will always be football!



ALEX STASZCZYK
JV ASSISTANT COACH

Coaching/Teaching Position: Offensive Coordinator, English Teacher at LHS

Career: 5 years coaching at LHS

Family: Wife-Sydney (Orchard Park)

Education: LHS-2014, and Niagara University-Bachelors

Why do you Coach at LHS: Attending Lancaster High School and playing football was one of the most influential experiences growing up as it helped make me who I am today. It is a privilege to be able to give back and coach for a program that gave me so much..

Favorite Memory: My 2nd year coaching as the Freshman Head Coach, our team overcame a 20-7 halftime deficit to comeback and win 21-20 in the final two minutes.



ANTHONY SANTOS LAROSA
JV ASSISTANT COACH

Coaching/Teaching Position: 3 year, All WNY DL.

Career: 4 years coaching at LHS

Education: LHS-2021 graduate.

Family: Mom Ashley, Dad Gustavo, 13 Brothers and Sisters.

Why do you Coach at LHS: ITo help give back to the community that helped me become the man I am today. To help kids grow and learn more about the game of football. Help them develop their skills, not just for football but for life as well.

Favorite Memory: All the relationships I have created playing and coaching at LHS.



Joe Gill
FRESHMAN HEAD COACH/DEFENSIVE COORDINATOR

Retired: - New York State Police Officer

Education: BA Communication University at Buffalo 1994

Family: 4 children - Mattea, Christopher, Marin and Cecelia

Why do you Coach at LHS: I enjoy working with kids and wanted to become a part of a staff that I have an enormous amount of respect for.

Favorite Memory: Having the opportunity to coach all of my kids in different sports.



Jason Mansell
FRESHMAN OFFENSIVE COORDINATOR

Coaching/Teaching Position: LHS Building substitute teacher

Education: Bachelor of Science in Physical Education, SUNY Brockport

Family: Father- Dave Mother- Kim Sister- Kayla Brother- Ryan

Why do you Coach at LHS: To give back to a program and community that has blessed me with so much

Favorite Memory: First year



MIKE DEPASQUALE
FRESHMAN ASSISTANT COACH

Coaching/Teaching Position: FWR/DB Coach, Student at Canisius University

Career: 3 years coaching at LHS

Education: LHS, Senior at Canisius

Why do you Coach at LHS: Lancaster football gave me lifelong memories and friendships. I want everyone to have the same experience.

Favorite Memory: Winning the section on Foyle Kling Field.



Brendan Mahony
FRESHMAN ASSISTANT COACH

Coaching/Teaching Position: Lancaster Town Laborer

Education: SUNY Erie

Family: 3 sisters, a brother, mom, and dad

Why do you Coach at LHS: Loved playing here and the atmosphere this school has

Favorite Memory: This upcoming season



Chris Gill,
FRESHMAN ASSISTANT COACH.



DON HAUSER
8TH GRADE MODIFIED HEAD COACH

Coaching/Teaching Position: Head Coach, Technology & Engineering Teacher at LMS

Career: 23 years

Education: Lancaster '96, Buffalo State '00 (MS Technology Education) '02 (MS Educational Computing)

Family: Wife-Maria LHS'00, Daughter-Mia LHS '27, Son-Reid LHS '30

Why do you Coach at LHS: Beyond the relationships and friendships made, I continue to coach to help young athletes find who they are on and off the field.

Favorite Memory: As a modified coach, I get to see the athletes and where their Lancaster football journey not only begins but also develops over time. There are so many great memories over the years but the road to Syracuse with our state finalist team and the game vs CNS to get there stands out the most.

LEGENDS COACHING STAFF



JARRETT SINCLAIR
7TH GRADE MODIFIED HEAD COACH

Coaching/Teaching Position: Offensive Coordinator, Physical Education Teacher at LMS.

Career: 27 years at LHS, also coached at Airlanes Jr. Football

Education: Depew High School-1994 / Cortland College- BS in Physical Education... BS in Athletic Training 1999 / Canisius College- MS in Physical Education 2002

Family: Wife-Stacey (J.F.K.), Caitlin LHS '27, Jake LHS '30

Why do you Coach at LHS: Having the opportunity to coach Lancaster Football for 26 years with all of the Pride & Tradition here is great!!! It reminds me a lot of the great coaches I had and friends I played with at Depew in my playing days. I'm now part Wildcat, part Redskin, part Legend...I wouldn't want to be anywhere else!

Favorite Memory: There's been a lot of great memories over the years!!! The run to the Dome in 2017 with how all of the games played out that season is definitely one to remember!



MARC RINOW
MODIFIED ASSISTANT COACH

Coaching/Teaching Position: Defensive Coordinator, LMS Social Studies Teacher.

Career: 28 years coaching football at LMS

Education: LHS Graduat

Family: Wife-Kimberly, Daughters-Brooke (23) and Zoe (11)

Why do you Coach at LHS: I coach at LHS because I was inspired to be more like my football coach Len Jankiewicz

Favorite Memory: My senior year Lancaster was out of the playoffs Depew needed a victory to go to the playoffs. We were able to score 21 points in 77 seconds of the second half to win.



TIM GARDNER
MODIFIED ASSISTANT COACH

Coaching/Teaching Position: Running Back and Defensive Line Coach

Career: 2 yeas coaching at LHS, coached boys flag football for 3 years.

Why do you coach at LHS: I'm a Lancaster football alum and want to give back to the program that helped develop me as a player and person.

Favorite Memory: Seeing the kids come together as a team to win a flag championship.



MIKE CORRIGAN
MODIFIED ASSISTANT COACH/ 8TH GRADE

Coaching/Teaching Position: Defensive Coordinator, Math Teacher at LMS

Career: 21 years coaching at Lancaster, also coached at Wilson and Williamsville South

Family: Daughters-Quinn, Avery, Kelly

Why do you Coach at LHS: Love the game and what our program represents

Favorite Memory: Seeing the boys make the state title run in 2017



JOHN ZIMMERMAN
MODIFIED ASSISTANT COACH

Coaching/Teaching Position: OL/DL Coach

Career: 9 years with LHS, 13 yrs coaching football

Education: Lancaster HS, Alfred University

Family: Wife-Gretchen, Laura LHS '18, Jakob LHS '23

Why do you Coach at LHS: Opportunity to give back to the players starting their football journey here at Lancaster

Favorite Memory: 7th grade 2017 Season and every time Lancaster beats OP





SUPPORT STAFF



BRIAN KOPERSKI
SCOREBOARD OPERATOR AND FIELD DESIGNER



MATT MCCOY
HEAD STATISTICIAN



Dave Miller
DEFENSIVE STATS



BILL CANSDALE
TEAM PHOTOGRAPHER



MICHAEL FALLS
TEAM PHOTOGRAPHER



PAUL COXFORD
SIDELINE PHOTOGRAPHER

RUSS BATTAGLIA
PROGRAM AV COORDINATOR



MIKE MANGONE
WEBSITE DESIGNER



MARK FAVATA
VOICE OF THE LEGENDS



GEORGE MORGAN
PROGRAM ASSISTANT.



LANCASTER FOOTBALL BOOSTERS:

(Co Presidents: **Ana Carlsen, Thomas Carlsen***)*, **Erin Fix, Kristen Iannello, Lindsay Waite, Jen Smith, Amanda Harry, Mark Klinger** *(Treasurer)*, **Kelly Hartwig, , MaryPat Mahony**

Missing: **Claudine Hauret, Laurie Stone, Dennis Bauer, Kim Mansell.**

2025 VARSITY CHEERLEADERS



Name	Grade
Frazer, Kelsey	12
Gummo, Sadie	11
Herberger, Kaitlyn	10
Kreutzer, Esther	11
Len, Ava	12
Lippa, Jocelyn	11
Miller, Heather	10
Miller, Avery	10

Name	Grade
Morris, Keira	10
Myers, Katie	11
Penfold, Lula	11
Pfeifer, Olivia	10
Prescott, Ava	11
Przepiora, Layla	10
Reid, Leah	12
Zwolinkiewicz, Ellie	11



2025 JV VARSITY CHEERLEADERS



Name	Grade
Borowiak, Avery	10
DeGeorge, Mia	9
Favata, Adrianna	8
Gilray, Megan	10
Gleeson, Riley	9
Hatsios, Athena	9
Hazel, Kelsey	10
Jablonski, Lily	9

Name	Grade
Marlinski, Khoralia	9
Myers, Sofia	9
Schaffstall, Audrey	10
Serio, Charleigh	10
Sosa, Chloe	9
Stark, Cadence	8
Teubner, Chelsea	10
Toczek, Jenna	9

MARCHING LEGENDS 2025-2026





Drum Major
Sydney Palmer
Lucas Schweickert

Piccolo
Alexa Pierce
Seth Seaver

Flute
Marti Besch
Aubrey Hauser
Bethany Huang
Lillyana Marshall
Arianna Pintabona
Mrudula Samant

Clarinet
Malaina Granata
Madison Knaub
Lauren Lazzaro
Emily Pezzino
Samantha Ruvio
Zoe Salisbury
Gavin Sanchez
Marygrace Schmid
Alexis Schwenk
Abigail Shea
Ava Simon
Caroline Washburn

Alto Saxophone
Matthew Dimitrovski
Alex Dorr
Mara Fletcher
Alyse Gallivan
Chase Rackl

Tenor Saxophone
Jaydn Adamski
Lucas Jowsey
Collin MacPherson

Mellophone
Owen Cinotti
Claire Hoff man
Emma Schulmeister
Luke Segiel

Trumpet
Sawyer Argo
Ava Dutka
Andrew Emmons
Liam Grady
Cole Helwig
Brooklyn Kolb
Bella Scholz
Sydney Shafer

Trombone
Glenn Fijardo
Leah Knaub
Alexander Paolella

Baritone
Cole Appleby
Kayleigh Drabik
Jenna Gwitt
Andrew Impellitier
Issac Medbury

Tuba
Ethan Guari
Caleb Voelker

Drumline
Riley Caros
Owen Chizuk
Daniel Frayne
Nathan Kuberski
Ian Simon
Colton Stachowski
Ben Zuccaro

Pit/Sound
Sophia Blackwell
Matthew Betz
Zachary Caruso
Kristyan Dimitrov
Michael Graham
Ashton Kocher
Andrew Lubkowski
Lawson Miller
Aubriella Miller
Ted McLellan

Color Guard
Anthony Barbera
Hanna Beck
Colden Borynski
Crystalyn Burkhardt
Emma Butler
Alena Cruz
Raegan Dorr
Sophia Gage
Makenna Garrett
Ava Geary
Alexandria Graham
Lyla Hauser
Landen Kruger
Lily Mack
Autumn Mayer
Lillie Olszewski
Emily Oun
Alexa Palmer
Madeleine Pfonner
Addison Schultz
Gianna Vaccaro

LANCASTER CENTRAL TEACHER ASSOCIATION PROUDLY SUPPORTS LHS FOOTBALL

GO LEGENDS!

FIRST TEAM ALL CONFERENCE PLAYERS



2024
AA
FIRST TEAM
Alex Krupa
John Gang
Sean Booth
Owen Haffa
Andrew Moberg
Nate Myers
Blake Minsterman
Justing Hartwig

2023
ALL LEAGUE
FIRST TEAM
Andrew Moberg
Brendan Mahony
Jayden Colon
John Gang
Owen Haffa
Aiden Willard
Cannon Converse

2022
ALL LEAGUE
FIRST TEAM
Tommy Carlsen
Sam Judasz
Micah Harry
Evan Stencel
Darius Cervi
Jakob Zimmerman

2021
ALL CONFERENCE
FIRST TEAM
Ian Behrens
Tommy Carlsen
Micah Harry
Sam Judasz
Joe Podraza
Jakob Zimmerman

2020
AA
FIRST TEAM
Jason Mansell QB
Cody Phillips RB
Josh Jelonek DE
Noah Kimble WR
Anthony Santos LaRosa OLB
Ethan Kowalski OL

2019
AA
FIRST TEAM
Conor Mahony
Matt Marschner

2018
AA
FIRST TEAM
David Gaca
Conor Mahony
Shawn Davis
Matt Marschner
Mitch Klima
Dominic Chiarmonte

2017
AA
FIRST TEAM
Ryan Mansell
Brett Beetow
Joe Andreessen
Ben Daminai
Max Girodano
Andrew Hersey

2016
AA
FIRST TEAM
LG Castillo
Max Giordano
Zach Samborski
Ryan Mansell
Trevor Wilson
Joe Andreessen
Ben Damiani
Jacob Luderman

2015
AA
FIRST TEAM
Zach Samborski
LG Castillo
Alex Damiani
Dan Speyer
Kyle Belcher
Mike Scarpello

2014
FEDERATION I
Alex Damiani TE
Dan Emerson LB
Justin Hersey U

2013
FEDERATION I
James Empfield OL
Matt Szymanski LB
Mitch Fuller QB

2012
FEDERATION I
Hayden Schonert LB

2011
FEDERATION I
Ryan Radke RB
Hayden Schonert LB
Jordan Kihl OL

2010
FEDERATION I
Jeremiah Luderman OL
Travis Pitzonka LB
Andy Speyer KR

2009
FEDERATION I
Austin Bauer OL
Cory Davis LB
Justin Juda QB
Shawn Kennedy DL
Ryan Loftus DB
Zack Maryniewski RB
Sean Pantling WR
Kevin Schwach DB

2008
FEDERATION I
Cory Davis
Kevin Kieliszek
Tom Krickovich
Tom Nolder
Brandon Potyok
Matt Speyer

2007
FEDERATION I
Cory Davis LB
Marcellus Jones DE
Brandon Potyok DE
Steve Kohlhagen OG
Kevin Kieliszek DL
Sean McLeod WR

2006
FEDERATION I
Dan Brownson TE
Andy Kryszak
Brandon Kuehlewind
Ken Murphy QB

2005
FEDERATION I
Tom Cybulski QB
John Durkin FS
Dave Hulbert RB

2004
FEDERATION I
John Durkin
Scott Guenther
Brad Murray
Keith Pantling
Mark Pempsell
Jarryd Refermat

2003
FEDERATION I
John Ludtka LB
Mike Moran TE
Derek Steimer LB
Kyle Van de Velde DL

2002
FEDERATION I
Aaron Kosek LB
Mike Moran TE
Tim Gwarek OL
Tom Panek TE
Derek Ziders K

2001
FEDERATION I
Jeff Abraham OL
Rick Eicheldinger DL
Justin Laurienzo OL
2001 Cont.
Jason Myszka QB
Eric Rupp FB
Derek Ziders K
Kirk Durkin DB
Aaron Kosek LB
Brandon Suchan DB

2000
FEDERATION I
Nathan Aldinger LB
Rick Eicheldinger DL
Ty Godinho RB
Justin Laurienzo OL
Eric Rupp LB

1999
FEDERATION I
Kevin Durkin WR
Ty Godinho RB
Kyle Haniszewski DT
Bob Hoffman QB
Jeremy Lynch RB
Eric Pych DE
Mike Suchan S

1998
FEDERATION I
Aaron Bender OL
Jason Jarnot RB
Bill Pukalo FB
Perry Taglienti FB

1997
FEDERATION I
Aaron Bender OL

1996
FEDERATION I
Tom Lawniczak WR
Kevin Moscrip DB
Kevin Tanski RB

1995
FEDERATION I
Jason Baumgart OL
David Davidzik LB
Rodney Lorenz DL
Josh Venditti RB

1994
FEDERATION I
Andre Cook RB
Eric Laurienzo OL
Bryan Lorenz LB
Pat McDonald WR
Al Schenk OL

1993
FEDERATION I
Andre Cook RB
John DiGiulio LB
Tony Shady P
Steve Perna DL
Aaron Woloszyn LB

1992
FEDERATION I
Bill Cwiklinski RB

1991
FEDERATION I
John Zimmerman LB

1990
FEDERATION I
Mike Wolford TE

1989
FEDERATION I
Sean Robnett OL
Jeremiah Stoldt DL
Anthony Zito LB
Jason Cwiklinski DB
Chad Kuras LB
Mark Mikula OL

1988
FEDERATION I
Dan Brown DB
Andy Girardi RB
Steve Krzeminski DB
Dave Mansell OL
Jeff Roberts K
Jeff Smith OL
Chris Wanat LB
Brian Wild QB

1987
FEDERATION I
Chris Manuele G
Eric Polanski DL

1986
FEDERATION I
Steve Brown QB
Bob Luderman L
Mike Marlowe WR
Joel Sabatino RB
Joe Zito RB

1985
FEDERATION I
Mike Barone RB
Steve Brown DB
Jack Catanzaro OL
Dan Flanigan TE
Kevin Impastato DL
Norm Rausche DL

1984
FEDERATION I
Ken Cotton DE
Kevin Impastato DL
Mark Impastato TB
Tom Johnson WR

1983
FEDERATION I
Dave Mancuso DL
Mark Norton P
Greg Topol DL

1982
FEDERATION I
Tom Irish DB
Scott McKenzie OL
Bob Neu OL
Mike Nicosia DB
Mark Grazen RB

1981
FEDERATION I
Mike Catanzaro T
Joe Lorusso RB
John MacIntosh P
Jim Perrello QB
Tim Thill E
Dave Vattimo LB

1980
FEDERATION I
Ken Jeffords DL
Marty LaMartina DL
Jim Miller RB

1979
FEDERATION I
Dave Damiani TE
John Lamb LB

1978
FEDERATION I
Alan Copeland MG
Steve Griffin LB

1977
FEDERATION I
Kevin Czuprynski E
Darryl Davis RB
Tony Sanita MG
Gary Slachetka LB

1976
FEDERATION I
Ed Damiani LB
Ken Kieliszek DB
Mike Wheeler T

1975
FEDERATION I
John Martineck RB

1974
FEDERATION II
Don Babcock DL
Gary Fry DL
John Martineck RB

1973
FEDERATION II
Ed Buccella SE
Rick Eicheldinger T
Terry McGuire C
John Rath LB
Neal Saskowski MG
Bob Skubis QB
Greg Stoos RB
Scott Townsend HB

1972
FEDERATION III
Mike Bruscia LB
Chuck Ferguson DE
Mike Gotte RB
Bill Hastrich LB

1971
FEDERATION III
Ed Guindon G
Wayne Marino RB
Don Palma HB
Ron Pfender QB
Norm Ross E
Jim Wulf LB

1970
ECIC I
Fred Gembar HB
Pete Kehr T
Mike Marranca DB
Keith Wagner FB
Jim Wulf LB
Fran Volpe DL

1969
ECIC I
Tom Evans RB
Jim Falkowski LB
Vince Iudice QB
Fran Rash E
Fran Volpe G

1968
ECIC I
Bob Myers SE

1967
ECIC I
Bob Myers SE

1966
ECIC I
Dave Pawlik E
John Valvo T

1965
ECIC I
Dave Hajduk C
Lou Sallie E

1964
ECIC I
Joe Brunet C
Jim Jutzin G
Carl Kuras B
John Gebhardt FB
Lou Sallie E

1963
ECIC I
Nick Turano HB

1961
ECIC I
Don Hout T

1959
ECIC II
Jim Greco RB
Fred Haake TE
Clark McKenzie T

1958
ECIC II
Dave Amey QB
Laverne Hrycko G
Burt Lyon T
Jerry Snajder OL

1957
ECIC II
Dick Ackman E
Dick Olivieri C
Russ Simboli B
Paul Stoldt B

1956
ECIC II
Vernon Gay RT
Larry Schmitz HB

1955
ECIC II
John J. Java Jr. E
Marty Galasso T
Bob Muscarella RB
Whitey Smith G

1954
ECIC II
Bob Muscarella RB

1935
WESTERN NY INTERMEDIATE CONF.
Steve Hrycyszyn FB
Eugene Nuwer QB

1934
WESTERN NY INTERMEDIATE CONF.
Arnold Aldinger T
Earl Barnaby T
Steve Hrycyszyn HB
Johnny Murphy E



ALL WESTERN NEW YORK PLAYERS



John Gang was ALL WNY Wide Receiver in 2024

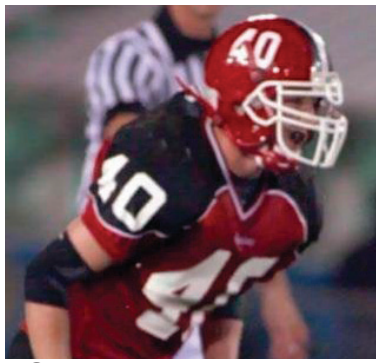

Cory Davis was an ALL WNY Linebacker in 2009



Joe Andreessen was an ALL WNY Linebacker in 2016 and 2017



Conor Mahony was an ALL WNY Linebacker in 2018 and Offensive Lineman in 2019.

FIRST TEAM

2024: Justin Hartwig, John Gang
2022: Tommy Carlsen, Sam Judasz
2021: Tommy Carlsen
2020: Ethan Kowalski, Josh Jelonek, Cody Phillips
2019: Conor Mahony, Matt Marschner.
2018: Conor Mahony, David Gaca
2017: Max Girodano, Ben Damiani, Joe Andreessen, Andrew Hersey.
2016: LG Castillo, Max Giordano.
2009: Cory Davis.
2001: Justin Laurienzo, Rick Eicheldinger, Eric Rupp.
2000: Ty Godinho.
1995: Jason Baumgart.
1994: Andre Cook, Eric Laurienzo, Bryan Lorenz.
1989: Anthony Zito.
1988: Dave Mansell, Steve Krzeminski.
1986: Joe Zito, Steve Brown.
1985: Kevin Impastato.
1981: Jim Perrello, Mike Catanzaro.
1980: Jim Miller.
1979: Dave Damiani.
1978: Alan Copeland, Steve Griffin.
1977: Gary Slachetka.
1973: Neal Saskowski.
1971: Ed Guindon, Jim Wulf.

SECOND TEAM

2022: Evan Stencel
2020: Anthony Santos-LaRosa
2019: Shawn Davis, Ethan Jurkowski.
2018: Mitch Klima, Matt Marschner.
2017: Jake Calo, Brett Beetow.
2016: Zach Samborski, Jacob Luderma, Joe Molea, Joe Andreessen.
2015: Zack Samborski, LG Castillo
2009: Justin Juda.
2008: Kevin Kieliszek.
2002: Aaron Kosek.
2001: Derek Ziders.
1998: Aaron Bender.
1996: Kevin Moscrip.
1995: Josh Venditti, David Davidzik.
1994: Pat McDonald.
1993: Steve Perna, Aaron Woloszyn, Andre Cook.
1988: Chris Wanat.
1986: Bob Luderman.
1985: Mike Barone.
1984: Mark Impastato.
1980: Jim Miller, Marty LaMartina.

THIRD TEAM

2024: Michael Falls, Sean Booth
2023: Andrew Moberg, Brendan Mahony
2022: Micah Harry
2021: Joe Podraza, Micah Harry, Caleb Dunbar.
2020: Tommy Carlsen, Noah Kimble
2010: Jeremiah Luderman, Austin Bauer.
2009: Shawn Kennedy, Alex Debbins, Kevin Schwach.
2008: Andy Mrozek.
2008: Matt Speyer.
2007: Marcellus Jones, Brandon Potyok.
2005: John Durkin.
2003: Derek Steimer, Mike Moran.
2002: Tom Panek.
2001: Aaron Kosek.
2000: Justin Laurienzo.
1999: Ty Godinho, Derek Ziders, Eric Pych.

HONORABLE MENTION

2023: Chris Gill
2022: Jakob Zimmerman, Darius Cervi
2021: Jakob Zimmerman, Sam Judasz, Noah Kimble, Henry Smistek, Ethan Monin, Brice Beetow, David Santos La-Rosa
2020: Mike DePasquale, Sam Judasz, Jason Mansell
2019: Jason Mansell, Cody Phillips, Nick Castellana, Anthony Santos-LaRosa, Clark Whiteside.
2018: Jason Mansell, Brandon. Wingard, Clarke Whiteside.
2017: Ryan Mansell, Jake Michalski.
2016: Ryan Mansell, Ben Damiani .
2015: Alex Damiani, Dan Speyer.
2013: Mitch Fuller, Alex Juhasz, James Empfield.
2012: Hayden Schonert.
2010: Andy Speyer.
2008: Brandon Potyok, Keith Stoerr.
2006: Brandon Kuehlewind.
2004: John Durkin, Scott Guenther.
2002: Derek Ziders.
1999: Bob Hoffman.
1998: Perry Taglienti, Bill Pukalo.
1997: Aaron Bender.
1996: Kevin Tanski.
1995: Andy Kufel, Rod Lorenz.
1993: John DiGiulio.
1989: Chad Kuras, Jason Cwiklinski.
1988: Andy Girardi, Jeff Roberts.
1985: Norm Rausche.
1983: Mark Norton.
1982: Scott McKenzie.
1981: Dave Vattimo,John McIntosh.
1980: Ken Jeffords.

SEASON AWARDS



CHRIS WANAT MEMORIAL AWARD

Given to a college-bound senior in memory of late linebacker Chris Wanat (1971-1993). Wanat was captain of Lancaster's 1988 Section VI championship team.



2024	Michael Falls
2023	Brendan Mahony
2022	Jack Harrington
2021	Noah Kimble
2020	Ethan Kowalski
2019	Matt Skulski
2018	David Gaca
2017	Joe Andreessen
2016	Mason Jaroslawski
2015	Sean Gill
2014	Dan Emerson
2013	Kevin Colafranceschi
2012	Connor Asposto
2011	Ryan Radke
2010	Kyle Taylor
2009	Zack Maryniewski
2008	Matt Speyer
2007	Terry McLaughlin
2006	Greg Chadwick
2005	John Durkin
2004	Steve Maciejewski
2003	Derek Steimer
2002	Bill Hauser
2001	Eric Rupp
2000	Nathan Aldinger
1999	Kyle Haniszewski
1998	Aaron Bender
1997	Tim Domino
1996	Kevin Moscrip
1995	Keith Wesolek
1994	Mike Shelley
1993	Aaron Woloszyn

BOB SHAFFNER MEMORIAL AWARD

Given to the team's long snapper in memory of Bob Shaffner (Class of 1977), who was killed in a car accident.



2024	Charles Sorce
2024	Timmy Brooder
2023	Jake Musialowski
2022	Matt Kaler
2021	Andrew Miller, Ethan Monin
2020	Cody Phillips
2019	Dan Empfield
2018	Dan Empfield
2017	Ben Damiani
2016	Alex Barbaro
2015	Anthony Jreige
2014	Anthony Jreige
2013	Jordan Clalone
2012	Parker Aquino
2011	Ryan Radke
2010	Not presented
2009	Not presented
2008	Tom Nolder
2007	Tom Nolder
2007	Anthony Marrano
2006	Anthony Marrano
2005	Brian Harder
2004	Derek Jozwiak
2003	Andy Gawron
2003	Derek Jozwiak
2003	Brandon Monin
2002	Bill Hauser
2001	Tom Gleason
2000	Steve Shelley
2000	Tom Gleason
1999	Kevin Durkin
1998	Perry Taglienti
1997	Perry Taglienti
1996	Josh Hodge
1995	Josh Hodge
1994	Mike McDonough
1994	Jim Hart
1994	Mike Shelley
1993	Jim Hart
1992	Brian Amey
1991	John Zimmerman
1991	Mike McCrossan
1990	Don Corriere
1989	Brian Fleck
1988	Doug Penkalski
1987	Doug Penkalski
1986	Steve Bottita
1985	David Kasprzak
1984	Gary Stoldt
1983	Gary Stoldt
1982	Jim Pusateri
1980	Larry Pacanowski

WALTER ZUROWSKI/ COACHES CHOICE AWARD

Presented annually to one Legend football player and one coach in memory of Walter Zurowski.



2025: Brian Wild (Coach) Alex Krupa (player)
2024: Alex Staszczyk Aidan Willard (player)
2023: Jeremy Lynch (Coach) Jakob Zimmerman (player)
2022 Sean Bruso (Coach) & Pat Murphy (Coach) Ryan Len (player)
2021: Ryan Schlotterbeck (Coach)
2021: Sean Bruso (Coach) & Pat Murphy (coach), Ryan Len (Player)
2020: Not awarded due to Covid-19
2019: Not awarded due to Covid-19
2018: Ryan Schlotterbeck (Coach) Dominic Chiarmonte (Player)
2017: Jarret Sinclair (coach) Jake Michalski (Player)
2016: Dave Mansell (coach) Trevor Wilson (Player)
2015: Eric Rupp(coach) Dan Speyer (player).
2014: Brian Wild (coach) Dan Emerson (player).
2013: Dan Hauser (coach) Taylor Danni (player).
2012: Mark Dalfonso (coach) Hayden Schonert (player).
2011: Len Jankiewicz (coach) Alex Loftus (player).
2010: Eric Rupp (coach) Andy Speyer (player).
2009: Mark Dalfonso (coach), Ryan Loftus (player).
2008: Todd Suckow (coach), RJ Witt (player).
2007: Dave Mansell (coach), Jayson Jaskier (player).
2006: Scott Guenther, Tom Owczarczak (coaches), Andrew Kryszak (player).
2005: Gary Goetz (coach), Mike Durwald (player).
2004: Tony Scanzuso (coach), Matt Schunk (player).
2003: Jim Johnson (coach), Tyler Monin (player).
2002: Tom Murphy (coach), Sean Janis (player).
2001: Andy Ulrich (coach), Jeff Abraham (player).
2000: Joe Foyle (coach), Matt Newman (player).
1999: Mark Dalfonso Dennis Nosbisch (coaches), Mike Suchan (player).
1998: Bill Pukalo (coach/father), Bill Pukalo (player/son).
1997: Dennis Beck (coach), Joe Necci (player).
1996: Kevin Carriero (coach), Fernon Douglas (player).
1995: Tom Murphy (coach), Andy Kufel (player).
1994: Brian Wegner (coach), Pat McDonald (player)

FOYLE-KLING ACADEMIC AWARD

2024	Cooper Henderson
2023	Jack Farrugia
2022	Matthew Bauer
2020	Zach Coxford
2020	Ethan Kowalski
2019	Matt Skulski
2018	Ian Conners
2017	Ben Mazur
2016	Mason Perry
2016	Sean Rembecki
2015	Austin Crosby
2015	Shawn Vacanti
2014	Dan Emerson
2013	Alex Juhasz
2012	Bryan Koscielny
2012	Kevin Colafranceschi
2011	Alex Loftus
2011	Mike Emerson
2011	Ted Wilson
2010	Kyle Taylor
2010	Mike Emerson
2010	Alex Loftus
2009	Cory Davis
2009	Ryan Loftus
2008	Zach Hein
2008	Cory Davis
2007	Eric Heidenreich
2007	Cory Davis
2007	Paul Baltaziuk
2007	Zach Hein
2006	Eric Heidenreich
2006	Andy Komendat
2005	James Townsend
2005	Andy Komendat
2004	Travis Bassano
2004	Nick Schmiegel
2004	James Townsend
2003	Ryan Evans
2003	Randy Moley
2003	Nick Schmiegel
2002	Sean Janis
2002	Mike Moran
2002	Randy Moley
2001	Eric Rupp
2001	Jason Myszka
2000	Ryan Marranca
1999	Jeremy Lynch
1998	Andy Zaborowski
1997	Joe Ceppaglia

JANKIEWICZ AWARD

Sponsored by the LHS Booster Club and named for former Redskin head coach Len Jankiewicz.

2024	Blake Minsterman
2023	Chris Gill
2022	Sam Judasz
2021	Joe Podraza
2019	Ethan Jurkowski
2018	Dominic Chiarmonte
2017	Brett Beetow, Jake Michalski
2016	Trevor Wilson
2015	Zach Gammel
2014	Tyler Lis
2013	Tom Hineman
2012	Connor Asposto
2008	Discontinued
2007	Eric Heidenreich
2006	Andrew Kryszak
2005	John Durkin
2004	Scott Guenther
2003	Ryan Evans
2002	Darryl Davis
2001	Jason Myszka
2001	Eric Rupp
2000	Ryan Marranca
1999	Jeremy Lynch
1998	Andy Zaborowski
1997	Joe Ceppaglia

NICK PILIPAUSKIS AWARD



Pilipauskis was 1999 graduate of Lancaster High School's Football Team. He then went onto Purdue, studying Business and Finance and was also a walk-on with the Purdue Football team.

2024	Nate Myers
2023	Brendan Mahony
2022	Darius Cervi
	2021 Dylan Wopperer



ALEX LOFTUS,
2011 Coaches Choice Award Winner, 2011 Foyle-Kling Academic Award Winner and 2011 Most Improved Lineman Award Winner



SEASON AWARDS

TOMAHAWK

Lancaster's oldest award. The coveted Tomahawk Award is given to the player considered the team's hardest hitter.

2024 Andrew Moberg
2024 Michael Falls
2023 Brendan Mahony
2022 Sam Judasz
2021 Joe Podraza
2020 Ryan Moran
2019 Matt Marschner
2018 Conor Mahony
2017 Joe Andreessen
Ben Damiani
2016 Ben Daminai
2015 Alex Daminai
2014 Dan Emerson
2013 Matt Szymaski
2012 Hayden Schonert
2011 Hayden Schonert
2010 Travis Pitzonka
2009 Cory Davis
2008 Tom Krickovich
2007 Stavros Aronis
2006 Jim Wieand
2005 Tom Cybulski
2005 Dave Hulbert
2004 Jarryd Refermat
2004 Mark Pempsel
2003 Derek Steimer
2003 Kyle Vandevelde
2002 Aaron Kosek
2002 Bill Hauser
2001 Eric Rupp
2001 Aaron Kosek
2000 Nate Aldinger
1999 Mike Suchan
1998 Aaron Bender
1998 Bill Pukalo
1997 Rich Arcangel
1996 Joe Sobaszek
1995 David Davidzik
1994 Bryan Lorenz
1993 John DiGiulio
1992 Jeff Topol
1991 Aaron Woloszyn
1990 Mike Wolford
1990 Bob Lorenz
1989 C had Kuras
1988 Chris Wanat
1987 Eric Polanski
1986 Joe Zito
1985 Paul Cardwell
1984 Ken Cotton
1983 Greg Topol
1982 Bob Neu
1981 Dave Vattimo
1980 Jeff Pusateri
1980 Joe McCarthy
1979 Jim Kieliszek
1978 Alan Copeland
1978 Steve Griffin
1977 Gary Slachetka
1976 Ed Damiani
1975 Dan Lehman
1974 Tom Necci
1973 John Rath
1972 Mike Bruscia
1971 Jim Pagels
1970 Jim Smith
1969 Jim Wulf
1968 Tom Ibowicz
1967 Don Herbst
1966 Dave Pawlik
1965 Jim Rosenthal
1964 Joe Brunet
1963 Carl Kuras
1962 Dan Pawlicki
1961 Mike Violante

MVP

2024 Justin Hartwig
2023 Jayden Colon
2022 Micah Harry
2021 Micah Harry
2020 Cody Phillips
2019 Shawn Davis
2018 Conor Mahony
2017 Joe Andreessen
2016 Zach Samborski
LG Castillo
2015 Dan Speyer
2014 Dan Emerson
Justin Hersey
2013 Mitch Fuller
2013 Matt Szymaski
2012 Hayden Schonert
2011 Ryan Radke
2010 Andy Speyer
2009 Cory Davis
2009 Justin Juda
2008 Kevin Kieliszek
2007 Marcellus Jones
2006 Dan Brownson
2005 Tom Cybulski
2005 Dave Hulbert
2004 Scott Geunther
2004 Keith Pantling
2003 John Ludtka
2002 Tom Panek
2002 Aaron Kosek
2001 Eric Rupp
2000 Ty Godinho
1999 Bob Hoffman
1998 Perry Taglienti
1997 Joe Necci
1996 Kevin Moscrip
1996 Kevin Tanski
1995 Josh Venditti
1994 Andre Cook
1993 Steve Perna
1992 Bill Cwiklinski
1991 Dave Eggers
1990 Mike Wolford
1990 Jim Len
1989 Anthony Zito
1988 Brian Wild
1988 Andy Girardi
1987 Eric Polanski
1986 Joe Zito
1985 Mike Barone
1984 Mark Impastato
1983 Gerry Smith
1982 Mike Nicosia
1981 Tim Thill
1980 Jim Miller
1979 Dave Damiani
1978 Paul Rath
1977 Darryl Davis
1976 Ken Kieliszek
1974-75 John Martineck
1973 Neal Saskowski
1972 Bill Hastrich
1971 Wayne Marino
1970 Fred Gembar
1969 Vince Iudice
1968 Gary Loudenslager
1967 Bob Loersch
1966 Mark Seeger
1965 Lou Sallie
1963-64 John Gebhardt
1962 Val Samulski

P.R.O. AWARD

Perseverance
Resourcefulness Optimism

2024 Nate Myers
2023 Aidan Willard
2022 Tommy Carlsen
2021 Ian Behrens
2020 Ethan Kowalski
2019 Cole Roberts
2018 David Gaca
2017 Jacob Calo
2016 Jacob Luderman
2015 Kyle Belcher
2014 Jeff Tobolski
2013 Tyler Winkowski
2012 James Empfield
2011 Andrew Bliss
2010 Jeremiah Luderman
2009 Shawn Kennedy
2008 Joe Lucarelli
2007 Steve Kohlhagen
2006 John Piersa
2005 Ryan Mruk
2005 Mike Durwald
2004 Mark Pempsell
2003 Tyler Monin
2002 Tim Gwarek
2001 Jeff Abraham
2000 Justin Laurienzo
1999 Eric Pych
1998 Aaron Bender
1997 Brandon Stilb
1996 Al Petrosky
1995 Jason Baumgart
1994 Eric Laurienzo
1993 Aaron Woloszyn
1992 Mike Overhoff
1991 Fred Prabek
1990 Don Corriere
1989 Mark Mikula
1988 Dave Mansell
1987 Todd Mann
1986 Bob Luderman
1985 Norm Rausche
1984 Bill Perrello
1983 Gary Topol
1982 Bob Neu
1981 Mike Catanzaro
1980 Kevin Kieffer
1978 Jerry Martzolf
1977 Bill Hineman
1976 Mike Brown
1975 Ken Zamiara
1974 Roy Cammarano
1973 Dick Szymanski
1972 John Whiteford
1971 Al Mildenberger
1970 Gary Renfro
1969 Jim Singer
1968 Len Jankiewicz
1967 John Sergi
1966 Dennis Beck
1965 Darryl Horn
1964 Lou Sallie
1963 Phil Bulera
1962 Glenn Schilling



Andrew Moberg was 2024's Tomahawk recipient for being the team's hardest hitter.



LG Castillo is one of Lancaster's All Time Leading WR's.

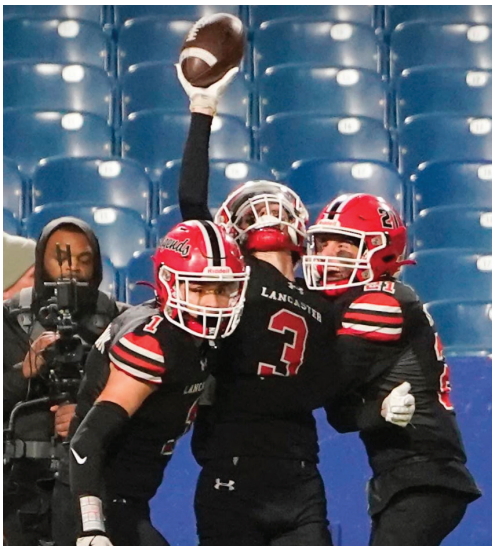

Justin Hartwig celebrates with his team after his winning interception to clinch the Section V1 championship game against Jamestown.

SCHOOL RECORDS



— OFFENSE —

SINGLE GAME RECORDS

Passing Yards

	Name	Total	Year	Opponent
1	Ryan Mansell	350	2016	Orchard Park
2	Alex Krupa	346	2024	Jamestown
3	Tom Cybulski	329	2005	Niagara-Wheatfield
4	Dan Speyer	318	2015	Clarence
5	Ryan Mansell	301	2017	Lockport
5	Dan Speyer	301	2014	Clarence

TD Passes in a Game

	Name	Total	Year	Opponent
1	Ryan Mansell	5	2017	Jamestown
2	Keith Pantling	4	2004	Grand Island
2	Jason Mansell	4	2018	Bennett
2	Alex Krupa	4	2024	Orchard Park

Rushing yards in a Game

	Name	Total	Year	Opponent
1	Zach Samborski	389	2015	Jamestown
2	Tom Evans	287	1969	West Seneca East
3	Mike Barone	282	1985	North Tonawanda
4	Andre Cook	265	1994	Lockport
5	John Martineck	243	1974	Frontier

Receptions in a Game

	Name	Total	Year	Opponent
1	LG Castillo	10	2016	Orchard Park
1	Noah Kimble	10	2020*	Frontier
1	John Gang	10	2024	Orchard Park
1	John Gang	10	2024	Bennett
2	Ethan Jurkowski	9	2019	Orchard Park
2	Shawn Davis	9	2019	Clarence

Receiving yards in a Game

	Name	Total	Year	Opponent
1	LG Castillo	239	2016	Orchard Park
2	Andy Mrozek	225	2008	Lockport
3	Justin Hartwig	189	2024	Jamestown
4	Shawn Zaffram	177	1995	West Seneca East
5	Dave Eggers	162	1991	North Tonawanda

TD's in a Game

	Name	Total	Year	Opponent
1	Rip Dempsey	7	1927	East High
2	Zach Samborski	6	2015	Jamestown
3	Bob Muscarella	4	1954	Clev Hill
3	Darryl Davis	4	1977	Kenmore East
3	John Martineck	4	1974	Frontier
3	Zack Maryniewski	4	2009	Depew
3	Wayne Marino	4	1971	Frontier
3	Max Giordano	4	2017	Jamestown
3	Cody Phillips	4	2020*	Orchard Park

SINGLE SEASON RECORDS

Passing Yards

	Name	Total	Year
1	Alex Krupa	2,393	2024
2	Ryan Mansell	2,137	2017
3	Ryan Mansell	1,928	2016
4	Jason Mansell	1,913	2019
5	Dan Speyer	1,841	2015

TD Passes

	Name	Total	Year
1	Jason Mansell	24	2019
2	Ryan Mansell	23	2016
3	Ryan Mansell	21	2017
4	Alex Krupa	18	2023
5	Alex Krupa	18	2024

Rushing yards in a Season

	Name	Total	Year
1	Micah Harry	1,375	2021
2	Zach Samborski	1,339	2015
3	Andre Cook	1,307	1994
4	Wayne Marino	1,242	1971
5	Andrew Hersey	1,226	2017

Receptions in a Season

	Name	Total	Year
1	John Gang	72	2024
2	Max Giordano	60	2017
3	Shawn Davis	53	2019
4	Max Giordano	41	2016
5	LG Castillo	39	2016
	John Gang	34	2023

Receiving yards in a Season

	Name	Total	Year
1	John Gang	904	2024
2	LG Castillo	850	2016
3	Max Giordano	842	2017
4	LG Castillo	692	2015
5	Max Giordano	645	2016

TD's in a Season

	Name	Year	Total
1	Jason Mansell	2019	29
2	Andrew Hersey	2017	25
2	Ryan Mansell	2016	25
3	Zach Samborski	2016	23
3	Micah Harry	2021	23
4	Ty Godinho	2000	20

CAREER RECORDS

Passing Yards in a Career

	Name	Total	Years
1	Jason Mansell	4,247	2018-20*
2	Ryan Mansell	4,065	2016-17
3	Alex Krupa	3,955	2023-2024
4	Dan Speyer	3,650	2013-15
5	Kevin Colafranceschi	2,522	2011-13

TD Passes in a Career

	Name	Total	Years
1	Jason Mansell	49	2018-20*
2	Ryan Mansell	44	2016-17
3	Alex Krupa	36	2023-2024
4	Dan Speyer	31	2014 - 2015
5	Kevin Colafranceshi	25	2012-2013

Rushing yards in a Career

	Name	Total	Years
1	Ty Godinho	2,986	1996 - 2000
2	Zach Samborski	2,552	2015 - 2016
3	Micah Harry	2,380	2020-2022
4	Andre Cook	2,217	1992-1994
5	Wayne Marino	1,800	1970-1971

Receptions in a Career

	Name	Total	Years
1	Max Giordano	123	2015 - 2017
2	John Gang	106	2023-2024
3	Shawn Davis	83	2018-2019
4	LG Castillo	81	2014 - 2016
5	Blake Minsterman	61	2023-2024

Receiving yards in a Career

	Name	Total	Years
1	LG Castillo	1,852	2014-2016
2	Max Giordano	1,790	2015-2017
3	John Gang	1,309	2023-2024
4	Bob Myers	1,029	1967-1968
5	Shawn Davis	1,015	2018-2019

TD's in a Career

	Name	Total	Years
1	Jason Mansell	58	2018-20*
2	Ryan Mansell	46	2016-2017
3	Ty Godinho	44	1997 - 2000
4	Micah Harry	41	2020-2022
5	Zach Samborski	40	2015 - 2016



— DEFENSIVE —

SINGLE GAME RECORDS

Tackles

	Name	Year	Total	Opponent
1	Perry Taglienti	1998	28	Orchard Park
2	Cory Davis	2008	24	North Tonawanda
3	Aaron Kosek	2002	24	Frontier
4	Bill Hauser	2002	23	Frontier
5	Travis Pitzonka	2010	22	North Tonawanda

Sacks

	Name	Year	Total	Opponent
1	Dave Mansell	1988	4	Clarence
2	Nate Samborski	2010	3	Bennett
3	Jordan Kihl	2010	3	Bennett
4	Kevin Kieliszek	2008	3	Depew
5	Jeff Topol	1991	3	Orchard Park

INT's

	Name	Year	Total	Opponent
1	Max Giordano	2016	3	Orchard Park
	Steve Brown	1985	3	North Tonawanda
	Dave Brown	1976	3	
	Ryan Evans	2002	3	Niagara Falls
	Joe Moley	1971	3	Lockport
	Bob Myers	1967	3	Frontier
	Dick Olivieri	1957	3	East Aurora
	Ken Pagels	1978	3	
	Ethan Jurkowski	2018	3	Bennett

SINGLE SEASON RECORDS

Tackles

	Name	Year	Total
1	Bill Hauser	2002	144
2	Dave Davidzik	1995	137
3	Perry Taglienti	1998	135
4	Derek Steimer	2003	133
5	Joe Andreessen	2017	118
5	Bryan Lorenz	1994	118

Sacks

	Name	Year	Total
1	Evan Stencel	2022	9
2	Josh Jelonek	2020*	8
2	Brandon Kuehlewind	2006	8
3	Kevin Kieliszek	2008	7
3	Andrew Moberg	2023	7

INT's

	Name	Year	Total
1	Mike Marranca	1970	10
2	Justin Hartwig	2024	8
2	Kevin Schwach	2009	8
3	Steve Brown	1986	6
4	Max Giordano	2016	5
4	Ryan Evans	2002	5
4	Ethan Jurkowski	2018	5
4	Isaiah Littleton	2019	5
4	Chris Shaver	2019	5
4	Jack Speyer	2023	5

CAREER RECORDS

Tackles

	Name	Year	Total
1	David Davidzik	1994-1996	281
2	Cory Davis	2007-2009	266
3	Conor Mahony	2017-2019	248
4	Hayden Schonert	2010-2012	245
5	Aaron Kosek	2000-2002	230

Sacks

	Name	Year	Total
1	Josh Jelonek	2019-2020*	14
2	Andrew Moberg	2023-2024	13
2	Evan Stencel	2021-2022	13
3	Conor Mahony	2017-2019	12
4	Matt Marschner	2018-2019	11
5	Nate Myers	2023-2024	9.5

INT's

	Name	Year	Total
1	Steve Brown	1985-1986	11
1	Justin Hartwig	2023-2024	11
2	Mike Marranca	1970	10
3	Kevin Schwach	2008-2009	8
4	Ryan Evans	2002-2003	7
4	Ethan Jurkowski	2018-2019	7
5	Max Giordano	2015-2017	6
5	Andy Speyer	2009-2010	6

— SPECIAL TEAMS —

Longest Kickoff Return

99	Jason Cwiklinski	Rush-Henrietta	1980
99	Kevin Durkin	Webster	1999
90	Mike Curran	Depew	2012
90	Johnny Latello		

Longest Punt Return

Sloan		1945

Longest Punt

80	John McIntosh	Jamestown	1980

— KICKING —

Most Pats/Season

46	Christian Schlesinger	2024
45	Cannon Converse	2023
39	Max Giordano	2016
35	JJ Pesany	2015
28	Keith Stoerr	2008

Pats/Career

92	Connon Converse	2021-2023
87	Derek Ziders	1999-2002

Field Goals/Season

6	Cannon Converse	2022
5	Jeff Roberts	1988
5	Derek Ziders	2001

Field Goals/Career

15	Derek Ziders	1999-2002
9	Cannon Converse	2021-2023

Longest Field Goal

42	Keith Wesolek vs. NT	1995

Career Kicking Points

132	Derek Ziders	1999-2002
119	Cannon Converse	2021-2023

Consecutive Pats

24	Conor Clarke	2011 (9G)
21	Keith Stoerr	2007 season

ALL TIME PLAYOFF SCORES AND RANKINGS



All Time Results in Sectional Play

1985	Rich Stadium Division 1 Final	Lancaster	7	Maryvale	14
1988	Division 1 Wildcard Game	Lancaster	35	Lockport	14
1988	Rich Stadium Division 1 Final	Lancaster	14	North Tonawanda	3
1993	Class A Semi-Final	Lancaster	6	Orchard Park	14
1994	Class A Semi-Final	Lancaster	35	Hamburg	8
1994	Rich Stadium Class A Final	Lancaster	7	Jamestown	9
1995	Class A Semi-Final	Lancaster	17	North Tonawanda	14
1998	Class AA Semi-Final	Lancaster	13	Jamestown	28
1999	Class AA Semi-Final	Lancaster	16	Jamestown	12
1999	Rich Stadium Class AA Final	Lancaster	21	Lockport	14
1999	New York State Far West Regional	Lancaster	13	Webster	39
2000	Class AA Semi-Final	Lancaster	50	Kenmore West	21
2000	Ralph Wilson Stadium Class AA Final	Lancaster	0	Jamestown	23
2001	Class AA Semi-Final	Lancaster	24	Jamestown	21
2001	Ralph Wilson Stadium Class AA Final	Lancaster	6	Orchard Park	30
2007	Class AA Semi-Final	Lancaster	10	North Tonawanda	7
2007	Ralph Wilson Stadium Class AA Final	Lancaster	0	Orchard Park	35
2008	Class AA Quarter-Final	Lancaster	42	Lockport	0
2008	Class AA Semi-Final	Lancaster	28	North Tonawanda	38
2009	Class AA Quarter-Final	Lancaster	12	Niagara Falls	0
2009	Class AA Semi-Final	Lancaster	40	Lockport	7
2009	Ralph Wilson Stadium Class AA Final	Lancaster	7	North Tonawanda	54
2011	Class AA Quarter-Final	Lancaster	28	Kenmore West	29
2013	Class AA Quarter-Final	Lancaster	15	Kenmore West	28
2014	Class AA Quarter-Final	Lancaster	21	Kenmore West	41
2015	Class AA Quarter-Final	Lancaster	42	Lockport	34
2015	Class AA Semi-Final	Lancaster	21	Kenmore West	44
2016	Class AA Quarter-Final	Lancaster	27	Kenmore West	8
2016	Class AA Semi-Final	Lancaster	35	Hutch-Tech	12
2016	New Era Field Class AA Final	Lancaster	27	Orchard Park	7
2016	New York State Far West Regional	Lancaster	27	Victor	33
2017	Class AA Quarter-Final	Lancaster	35	Hutch-Tech	0
2017	Class AA Semi-Final	Lancaster	61	Jamestown	12
2017	New Era Field Class AA Final	Lancaster	35	Williamsville North	6
2017	New York State Far West Regional	Lancaster	9	Aquinas	0
2017	New York State Semi-Final	Lancaster	35	Cicero-North Syracuse	21
2017	New York State Championship	Lancaster	26	Troy	41
2018	Class AA Semi-Final	Lancaster	21	Williamsville North	20
2018	New Era Field Class AA Final	Lancaster	17	Bennett	6
2018	New York State Far West Regional	Lancaster	7	Aquinas	39
2019	Class AA Quarter-Final	Lancaster	23	Clarence	17
2019	Class AA Semi-Final	Lancaster	28	Jamestown	7
2019	New Era Field Class AA Final	Lancaster	23	Orchard Park	17
2019	New York State Far West Regional	Lancaster	28	McQuaid	32
2020	Class AA Final	Lancaster	28	Orchard Park	21
2021	Class AA Quarter-Final	Lancaster	42	Hutch Tech	8
2021	Class AA Semi-Final	Lancaster	27	Clarence	0
2021	Class AA Final	Lancaster	10	Bennett	14
2022	Class AA Semi- Final	Lancaster	23	Niagara Falls	0
2022	Class AA Final	Lancaster	10	Bennett	36
2023	Class AA Quarter-Final	Lancaster	40	Hutch Tech	0
2023	Class AA Semi-Final	Lancaster	36	Jamestown	7
2023	Class AA Final	Lancaster	7	Bennett	20
2024	Class AA Quarter-Final	Lancaster	40	Lockport	8
2024	Class AA Semi-Final	Lancaster	41	Orchard Park	9
2024	Class AA Finall	Lancaster	28	Jamestown	21
2024	New York State Far West Regional	Lancaster	19	Aquinas	21

Lancaster In the Buffalo News Polls

1981	5	1995	5	2007	7	2020	2
1982	9	1998	9	2008	5	2021	4
1985	6	1999	2	2015	7	2022	2
1986	6	2000	4	2016	2	2023	3
1988	1	2001	2	2017	1	2024	2
1993	8	2002	8	2018	2		
1994	3	2003	8	2019	3		

Lancaster In the NYSSWA Polls

1973	3	2001	13	2021	18
1981	14	2009	9	2022	23
1988	3	2016	4	2023	14
1994	10	2017	2	2024	16
1995	23	2018	17		
1999	16	2019	16		



The Lancaster vs. Depew Football Rivalry

In 1919 Lancaster High School recognized their first official High School Football team. Shortly after this was established, Depew High school formed their own team, setting of a rivalry that has spanned nearly the entire 98 years organized football was played in the Twin Villages. In 1919 the two rivals played twice, the first game resulting in a 0-0 tie, the second; a 6-0 victory from the boys from Depew. According to local Lancaster historian Mary Jo Monnin, the sole purpose of both schools fielding a team was to play each other. The teams did not play from 1921-1924, and 1929. The rivalry got so heated as controvery ensued, that the games ceased to be played from 1933-1940. Only a shift in league play forced the two "Neighbors" to resume playing. In 1993, USA today listed the game as one of the "Top 15 High School Football Rivalries in the United States". The game is currently recognized yearly by the Great American Rivalry series, which streams the game online world wide.

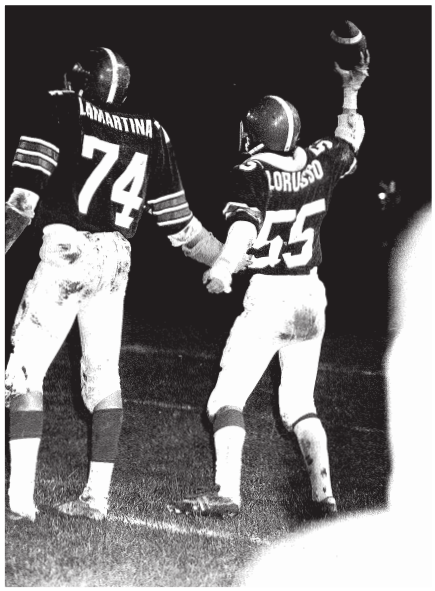

Lancaster vs. Depew Results by Year

1919	Tie	0	0	1960	Depew	26	0	1992	Depew	26	0
1919	Depew	6	0	1961	Depew	30	14	1993	Lancaster	12	7
1919	Lancaster	8	6	1962	Lancaster	13	0	1994	Lancaster	31	3
1919	Lancaster	12	6	1963	Lancaster	25	19	1995	Lancaster	14	0
1919	Lancaster	9	0	1964	Depew	14	13	1996	Lancaster	27	25
1919	Lancaster	15	0	1965	Depew	6	0	1997	Lancaster	13	12
1919	Lancaster	6	2	1966	Lancaster	28	0	1998	Lancaster	28	7
1919	Lancaster	7	0	1967	Depew	13	6	1999	Lancaster	21	14
1919	Lancaster	9	0	1968	Depew	6	0	2000	Lancaster	20	14
1930	Tie	0	0	1969	Lancaster	3	0	2001	Depew	21	20
1931	Lancaster	20	0	1970	Lancaster	30	12	2002	Lancaster	29	14
1932	Lancaster	8	0	1971	Lancaster	37	6	2003	Depew	28	21
1932	Tie	0	0	1972	Depew	21	6	2004	Lancaster	26	0
1941	Lancaster	6	0	1973	Lancaster	19	0	2005	Lancaster	41	19
1942	Lancaster	17	0	1974	Lancaster	14	3	2006	Depew	19	13
1943	Depew	6	0	1975	Lancaster	20	0	2007	Depew	34	7
1944	Depew	7	0	1976	Lancaster	14	0	2008	Lancaster	35	0
1945	Tie	12	12	1977	Depew	7	5	2009	Lancaster	41	40
1946	Depew	7	0	1978	Depew	8	7	2010	Depew	19	16
1947	Lancaster	7	0	1979	Depew	7	0	2011	Depew	20	13
1948	Lancaster	6	0	1980	Depew	7	0	2012	Depew	21	13
1949	Depew	9	7	1981	Lancaster	8	7	2013	Lancaster	36	0
1950	Lancaster	13	0	1982	Depew	20	0	2014	Depew	13	6
1951	Tie	13	13	1983	Depew	3	2	2015	Lancaster	41	21
1952	Lancaster	28	13	1984	Depew	8	7	2016	Lancaster	51	14
1953	Depew	26	21	1985	Lancaster	14	0	2017	Lancaster	43	7
1954	Depew	19	6	1986	Lancaster	24	19	2018	Lancaster	50	7
1955	Lancaster	19	12	1987	Depew	12	0	2019	Lancaster	42	3
1956	Lancaster	20	8	1988	Lancaster	38	6	2021	Lancaster	42	14
1957	Lancaster	15	6	1989	Tie	0	0	2022	Lancaster	41	8
1958	Depew	20	6	1990	Lancaster	21	0	2023	Lancaster	39	7
1959	Depew	13	6	1991	Lancaster	38	28	2024	Lancaster	49	0

JV RECORDS BY YEAR



Matt Dembrow	1945-1948	9-2-1
1945	1-0*	75%
1946	6-0-1	Records
1947	1-1*	Incomplete
1948	1-1-1*	
Mr. Hulbert	**1949**	**5-1**
1949	5-1	83.3%
Mr. Kin	**1950**	**1-2***
1950	1-2*	33.3%
Mr. Koester	**1951-1953**	**3-12***
1951	0-4*	20%
1952	2-3*	
1953	1-5	
Joe Foyle	**1954-1960**	**42-2-2**
1954	6-1	91.3%
1955	6-0	
1956	5-0-1	
1957	7-0	
1958	5-0-1	
1959	7-0	
1960	6-1	
Harry Marinelli	**1961-1962**	**0-8***
1961	0-8	0%
1962	0-0*	
Joe Olszewski	**1963-1965**	**15-9**
1963	5-3	62.5%
1964	5-3	
1965	5-3	
Bob Lang	**1966**	**4-4**
1966	4-4	50%

David Byron	1967-1985	100-44-13
1967	6-1-1	63.7%
1968	8-0	
1969	5-3	
1970	2-3-3	
1971	2-5-1	
1972	**0-8**	
1973	8-0	
1974	5-2-1	
1975	4-3-1	
1976	6-2	
1977	6-3	
1978	6-1-2	
1979	8-0-1	
1980	6-3	
1981	5-3-1	
1982	7-1	
1983	7-0-1	
1984	5-2-1	
1985	4-4	
Dennis Beck	**1986-1999**	**69-37-6**
1986	6-1-1	61.6%
1987	3-5	
1988	4-4	
1989	5-3	
1990	3-5	
1991	4-4	
1992	5-2-1	
1993	8-0	
1994	4-4	
1995	0-7-1	
1996	7-0-1	
1997	5-1-2	
1998	8-0	
1999	7-1	

Tom Murphy	2000-2005	36-8-4
2000	4-4	75%
2001	4-2-2	
2002	7-0-1	
2003	8-0	
2004	7-1	
2005	**6-1-1**	
Chris Dickson	**2006-2011**	**20-29-2**
2006	5-3	39%
2007	5-2-1	
2008	3-5-1	
2009	4-4	
2010	1-8	
2011	2-7	
Eric Rupp	**2012-2014**	**19-6**
2012	7-2	76%
2013	4-4	
2014	8-0	
Dave Mansell	**2015**	**8-1**
2015	8-1	88.9%
Jayson Jaskier	**2016-2023**	**52-10-2**
2016	7-1	81.3%
2017	7-1	
2018	6-2	
2019	7-1	
2020	3-2	
2021	8-0-1	
2022	8-0-1	
2023	6-3	
Ryan Schlotterbeck	**2024-Current**	**5-1-2**
2024	5-1-2	62.5%

All Time Known JV Record
380-176-31 64.7%



JV has a record of 65-15 since 2012



2025 IRON MAN AWARD



Winners:
Aiden Banks, Justin Teubner & Chase Sagliani

Iron Man Criteria: Weight room attendance, bench press, squat, 40-yard dash, shuttle time, mile time, GPA, and broad jump.

Past Winners:

Marcellus Jones 2007
Matt Speyer. 2007

Matt Speyer. 2008
Brandon Potyok 2008

Ryan Loftus. 2009
Travis Pitzonka 2009

Travis Pitzonka 2010
Nate Samborski 2010

Jake Latello. 2011
Ryan Radke. 2011

Zach Samborski 2016

Joe Andreessen 2016

Joe Andreessen 2017
Andrew Hersey 2017

Dominic Chiarmonte . . . 2018
Matt Marschner 2018

Shawn Davis 2019
Alex Hejna 2019

Joe Podraza 2020
Alex Hejna 2020
Anthony Santos LaRosa. 2020

Joe Podraza 2021
Mike Sell 2021
Henry Smistek 2021

Darius Cervi 2022
Mike Sell 2022

Jayden Colon 2023
Chris Gill 2023
Dylan Bucciferro. 2023
Aidan Willard. 2023

Andrew Moberg 2024
Chase Sagliani 2024

Tough People Win.



LHS All Time Results Vs Opponents

Team	Series	Last Matchup
Akron	LHS Leads 6-4	1950: LHS 22-0
Albion	Albion Leads 2-0	1937: ALB 14-6
Alden	Tied 1-1	1926: LHS 37-0
Alumni Team	LHS Leads 5-0-3	1936: LHS 8-6
Amherst	Amherst Leads 19-14-2	2011: LHS 15-6
Aquinas Institute	Aquinas Leads 2-1	2024: AQ 21-19
Attica	LHS Leads 4-0	1932: LHS 26-7
Batavia	LHS Leads 1-0	1929: LHS 6-0
Bennett	Bennett Leads 8-5	2024: Ben 20-13
Bishop Timon	LHS Leads 2-1	1992: LHS 14-0
Canisius	LHS Leads 5-0	2023: LHS 28-13
Central Catholic (OH)	CC Leads 1-0	2015: CC 76-7
Cicero North Syracuse	LHS Leads 1-0	2017: LHS 35-21
Clarence/Parker	LHS Leads 26-7	2021: LHS 27-0
Cleveland Hill	Cleve Hill Leads 2-1-1	1962: CH 18-6
Depew	LHS Leads 57-32-6	2024: LHS 49-0
DeVeaux	LHS Leads 3-0	1923: LHS 20-0
East Aurora	LHS Leads 18-13-6	1960: EA 21-0
East High	LHS Leads 1-0	1927: LHS 54-0
Eden	LHS Leads 1-0	1952: LHS 32-7
Fredonia	LHS Leads 1-0-1	1935: LHS 14-0
Gowanda	LHS Leads 2-0	1934: LHS 27-0
Frontier/Blasdell	LHS Leads 36-13	2023: LHS 35-0
Hamburg	LHS Leads 26-18-2	2000: LHS 27-2
Hutchinson Tech	LHS Leads 12-0	2024: LHS 42-6
Grand Island	LHS Leads 1-0	2004: LHS 48-30
Griffith Institute	SGI Leads 3-2	1960: SGI 6-0
Iroquois	LHS Leads 2-0	1960: IRO 46-6
Jamestown	JHS Leads 31-24-1	2024: LHS 28-21
JFK/Sloan	LHS Leads 22-3-2	1964: LHS 32-7
Kenmore HS	KEN Leads 6-4-1	1934: LHS 6-0
Kenmore East	LHS Leads 9-5-2	2002: LHS 31-6
Kenmore West	LHS Leads 19-12	2016: LHS 29-8

Team	Series	Last Matchup
Lackawanna	Tied 5-5	1972: LHS 17-9
Lake Shore	LHS Leads 6-2	2004: LS 13-10
LeRoy	LR Leads 4-2	1942: LR 13-0
LaSalle	LHS Leads 4-0	1994: LHS 40-20
Lockport	LHS Leads 24-10	2024: LHS 40-8
Maryvale	LHS Leads 15-3-1	1985: MAR 14-7
McKinley	LHS Leads 1-0	1931: LHS 25-0
McQuaid (Rochester)	MCQ Leads 2-0	2024: MCQ 27-26
Medina	LHS Leads 12-3-2	1953: LHS 25-13
Niagara Falls	LHS Leads 17-4	2024: LHS 42-36
Niagara Univ Frosh	NU Leads 1-0	1933: NU 19-0
Niagara Wheatfield	LHS Lead: 3-1	2017: LHS 61-28
Nichols	Nichols Leads 4-1	1930: NIC 13-0
North Tonawanda	LHS Leads 18-13	2010: NT 28-14
Orchard Park	OP Leads 26-19	2024: LHS 40-9
Perry	LHS Leads 3-1-1	1937: LHS 6-2
Pine Hill (Cheektowaga)	LHS Leads 9-1-3	1953: LHS 33-7
Riverside	RIV Leads 1-0	2012: RIV 40-38
Rush Henrietta	RH Leads 1-0	1989: RH 31-7
Seneca	LHS Leads 2-0	1929: LHS 6-0
Silver Creek	Tied 1-1	1946: LHS 7-0
St. Joe's	SJCI Leads 3-1	1995: LHS 14-0
Sweet Home	Tied 7-7-2	2007: SH 34-21
Trott Vocational	Trott Leads 1-0	1936: TRO 26-0
Troy	Troy Leads 1-0	2017: THS 41-26
UB Frosh	Tied 2-2	1933: LHS 27-0
Victor	Victor Leads 1-0	2016: VIC 33-27
Webster	Webster Leads 1-0	1999: WEB 39-19
West Seneca East	LHS Leads 11-2	1995: LHS 39-0
West Seneca West	LHS Leads 34-13-1	2014: LHS 36-0
Williamsville	LHS Leads 11-7-1	1967: WIL 20-9
Williamsville North	LHS Leads 9-2	2022: LHS 21-0
Williamsville South	LHS Leads 1-0	2016: LHS 31-14



LHS Varsity Football All Time Coaching Records

Since 1919, Lancaster has had 4 nicknames, and only 10 Head Coaches.

*1919, 1920 had no coach.		3-3-2
Bill Corcoran	**1921-1923**	**10-14-1**
1921	4-5	40%
1922	**3-5**	
1923	3-4-1	
Bill Kling	**1925-1940/42-43**	**71-40-14**
1925	3-2-2	56.8%
1926	4-3-2	
1927	7-1-2	
1928	8-0-1	
1929	5-3	
1930	3-3-2	
1931	8-0-1	
1932	6-1-1	
1933	4-1-1	
1934	6-0-2	
1935	2-6	
1936	4-3	
1937	5-2	
1938	3-2-2	
1939	3-2-2	
1940	4-1-1	
1942	2-4	
1943	0-6	
Gerald Tefft	**1941**	**1-4-1**
1941	1-4-1	16.7%
John Java	**1944-1946**	**12-7-4**
1944	4-3	52.2%
1945	**5-0-3**	
1946	3-4-1	
Dick Farrell	**1947-1949**	**13-10-1**
1947	4-4-	54.2%
1948	6-2	
1949	3-4-1	

Frank Simon	**1950-1960**	**60-22-3**
1950	**5-3**	70.6%
1951	4-2-1	
1952	6-2	
1953	6-1	
1954	**4-3**	
1955	6-1-1	
1956	7-1	
1957	8-0	
1958	6-1-1	
1959	7-1	
1960	1-7	
Joe Foyle	**1961-1985**	**117-81-7**
1961	1-6	57.1%
1962	2-6	
1963	6-2	
1964	7-1	
1965	5-3	
1966	5-3	
1967	3-4-1	
1968	2-6	
1969	6-2	
1970	7-1	
1971	6-2	
1972	4-4	
1973	8-0	
1974	4-4	
1975	3-5	
1976	4-3-1	
1977	**5-2-2**	
1978	4-4-1	
1979	2-6-1	
1980	4-5	
1981	8-1	
1982	6-2	
1983	3-4-1	
1984	5-3	
1985	7-2	

Len Jankiewicz	**1986-2011**	**143-90-2**
1986	**7-1**	60.9%
1987	3-5	
1988	9-0-1	
1989	5-2-1	
1990	**2-6**	
1991	3-5	
1992	2-6	
1993	6-3	
1994	8-2	
1995	7-3	
1996	4-4	
1997	2-6	
1998	6-3	
1999	8-3	
2000	7-3	
2001	8-2	
2002	7-3	
2003	6-4	
2004	6-4	
2005	5-5	
2006	4-4	
2007	6-4	
2008	6-3	
2009	9-1	
2010	3-6	
2011	4-5	
Chris Dickson	**2012-2015**	**15-21**
2012	1-8	41.6%
2013	**5-4**	
2014	3-6	
2015	6-3	
Eric Rupp	**2016-Current**	**83-15**
2016	10-1	84.5%
2017	12-1	
2018	9-2	
2019	8-3	
2020	7-0	
2021	9-2	
2022	9-1	
2023	**9-2**	
2024	**9-3**	
All Time Record		
524-311-38	**60.0%**	



The Lancaster Youth Football Program is proud of it's former players



BACK ROW: Carson Sadowksi, Joe Knauber, Everett Fix, Tristan Ancker, Andrew Swiniuch, Aiden Banks, Joshua Okeke, Chase Sagliani, Matt King, Colton Schaefer, Brayden Campbell, Danny Ahearn, Brayden Klinger, Tim Kopacz, Santiago Silva, Jackson Toczyski.

FRONT ROW: Dan Frank, Zane Petroffski, Cole Urban, Jake Kosowski, Justin Teubner, Parker Waite, Ryan Hartwig, Blake Osika, Ryan Herberger, Ryan O'Connor, Gavin Smith, Nathan Gauch, Dylan Pierce.

LYING DOWN: Cole Silvestri.

"They may like to play football, but not tonight at Lancaster"
- Legendary Coach Joe Foyle



CHRIS WANAT MEMORIAL FUND

The **Chris Wanat Memorial Fund** was formed in 1993 after the untimely death of Wanat, an all-star linebacker from the 1988 Rich Stadium championship team. Wanat was a student at Brockport when he drowned in the Erie Canal. Each year a college bound senior is presented a $1,500 check in Wanat's memory.

PLAY LIKE A CHAMPION TODAY

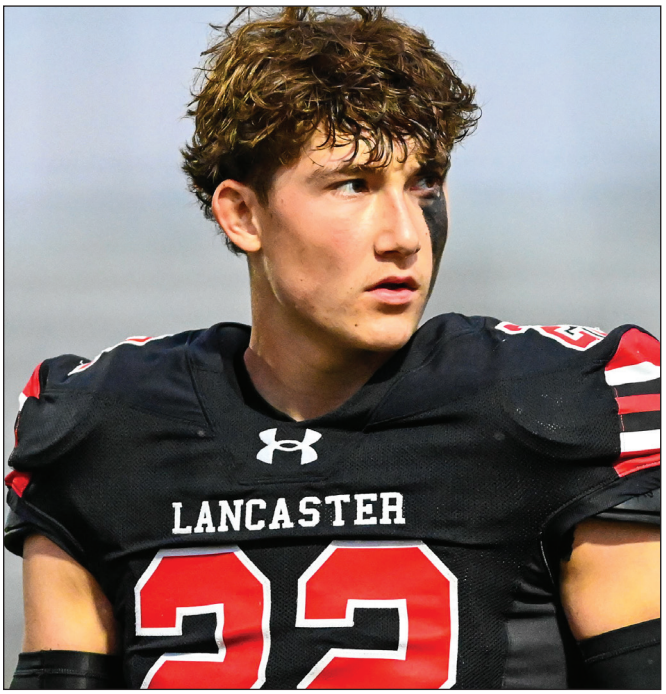

2024 Wanat Award Winner:

Mikey Falls

PAST SCHOLARSHIP WINNERS:

2023; Brendan Mahony
2022: Jack Harrington
2021: Noah Kimble
2020: Ethan Kowalski
2019: Matt Skulski
2018: David Gaca
2017: Joe Andreessen
2016: Mason Jaroslawski
2015: Sean Gill
2014: Tom Heist
2013: Kevin Colafranceschi (St. John Fisher)
2012: Connor Asposto (Erie Community College)
2011: Ryan Radke (Thiel College)
2010: Kyle Taylor (D'Youville College)
2009: Zack Maryniewski (Buffalo State)
2008: Matt Speyer (Brockport)
2007: Terry McLaughlin (UB)
2006: Greg Chadwick (Buffalo State)
2005: John Durkin (Brockport)
2004: Steve Maciejewski (Radford University)
2003: Derek Steimer (Erie C.C.)
2002: Bill Hauser (Cortland)
2001: Eric Rupp (Alleghany College)
2000: Nathan Aldinger (Erie C.C.)
1999: Kyle Haniszewski (Canisius)
1998: Aaron Bender (Canisius)
1997: Tim Domino (UB)
1996: Kevin Moscrip (Union College)
1995: Keith Wesolek (Brockport)
1994: Mike Shelley (Canisius)
1993: Aaron Woloszyn (Buffalo State)

ANNUAL DONATIONS:

* Annual 1,500 dollar memorial scholarship
* Lancaster/Depew Boys Club
* Lancaster Football Boosters
* Thanksgiving dinners and Christmas gits delivered to local families in need

Current LHS senior football players wishing to apply for the CWMF Scholarship can find the application at golancasterfootball.com in early 2025.







Buffalo Bills LB (2018 LHS grad) gave some words of wisdom to this years



Punt, Pass & Run Competition in action



The varsity players and coaches lead the instruction at the annual kids camp







Coach Wild leading instruction at his last summer camp before his retirement!



Coach Swiniuch & Coach Dupray in action.



Recent graduates Alex Krupa, John Gang and Blake Minsterman came back to talk this years campers.



Lancaster football summer workout four days a week 7 to 9 a.m. all summer



7AM workout on the stadium steps



7AM workouts on the turf



Multi sport athletes like Matt King help themselves significantly for all sports by training to increase their speed, strength and agility



Giving back is a core belief of Lancaster Football. Each summer LHS Football helps support the Lancaster-Depew Boys Club as volunteers at the 4th of July race



Summer workouts are offered for all players grades 9-12 free of charge 4 days a week from 7-9am



Strength training with a new sled on the turf



The offseason lifting program begins in late January



Summer workouts include football drills and instruction several days a week in addition to speed and strength training

A LOOK BACK AT 2024 POST SEASON AWARDS



LANCASTER TEAM 105 AWARDS

MVP	Justin Hartwig
Tomahawk	Andrew Moberg and Michael Falls
PRO	Nate Myers
Most Improved Offense	Sean Booth
Most Improved Defense	Ricky Andres
Len Jankiewicz Coach's Choice Award	Blake Minsterman
Bob Shaffner Long Snapper Award	Charles Sorce and Timmy Brooder
Foyle-Kling Academic Award	Cooper Henderson
Sportsmanship Award	Alex Krupa
In Appreciation of your help as LHS Football Booster Treasurer 2020-2024	Dave Miller
In Appreciation of your time & effort as LHS Football Booster Club Co- Presidents	Ana & Thomas Carlsen

WNY CLASS AA ALL STARS

1st Team	*2nd Team*	*Honourable Mention*
Alex Krupa - QB	Daniel Ahearn - RB	Jack Miklas - LB
John Gang - WR	Andrij Petryshyn - DL	Ricky Andres - DB
Sean Booth - OL	Michael Falls - LB	Brandon Budelewski - LB
Owen Haffa - OL		Santiago Rendon - OL
Andrew Moberg - DL		Jacob Swiech - OL
Nate Myers - DL		
Blake Minsterman - OLB		
Justin Hartwig - CB		

WNY HIGH SCHOOL SPORTS AWARD

Justin Hartwig - CB

John Gang - WR

TRENCH TROPHY NOMINEES

Owen Haffa - OL

ALL BEE

Justin Hartwig - CB

Owen Haffa - OL

Andrew Moberg - DL

Nate Myers - DL

ALL TIME RECORDS BROKEN

Alex Krupa	Single Season Passing Yards	2393
John Gang	Single Season Receptions	72
John Gang	Single Season Receiving Yards	904
Justin Hartwig	Career Interceptions	11



LANCASTER YOUTH FOOTBALL & CHEER

LANCASTER LEGENDS

Board Of Directors

President. . . . . .Scott Myers	Tackle Commissioner . . . . . .Dan Ahearn	Flag Coordinator. . . . . .Tom Montgomery
VP . . . . . .John Jackson	Red Commissioner . . . . . .Brian Barczykowski	Asst Flag Coordinator . . . . . .Jess Gentry
Treasurer. . . . . .Diane Sagliani	Black Commissioner . . . . . .Brandon Olaughlin	Communications . . . . . .Dana David
Secretary. . . . . .Danielle Paradowski	Football Equipment . . . . . .Jeremy Dienstbier	Sponsorship & Fundraising . . . . .Rachael Simano
Cheer Coordinator. . . . . .Melinda Brennan	Fields & Facilities . . . . . .Mike Klaffka	Asst Fundraising. . . . . .Jessica Munzel
Cheer Coordinator. . . . . .Karen Pfender	Registration . . . . . .Katelyn Typhair	



Home Games most Saturdays at Walden Ponds Park

(Mid-August thru October)

Flag Football. . . . . .Ages 6-12

PW Tackle . . . . . .Ages 6-7

Freshman Tackle . . . . .Ages 8-9

JV Tackle. . . . . .Ages 10-11

Varsity Tackle . . . . . .Ages 12-13

Girls Tackle . . . . . .Ages 6-12







"Ability is what you're capable of doing. Motivation determines what you do. Attitude determines how well you do it."

– Lou Holtz

105 YEARS OF TRADITION





Brian Wild was captain of the ‘88 Redskins and went on to a prolific collegiate career at Cortland before coming back to teach , coach and become Athletic Director at Lancaster.



Chad Kuras, Chris Wanat and Anthony Zito lead the 1988 Redskins to an undefeated season and sectional championship in 1988.



Travis Pitzonka went on to play Division 1 Football at UB after starring as a LB at LHS in 2009 - 2010



Foyle Kling is one of best high school football venues in NYS

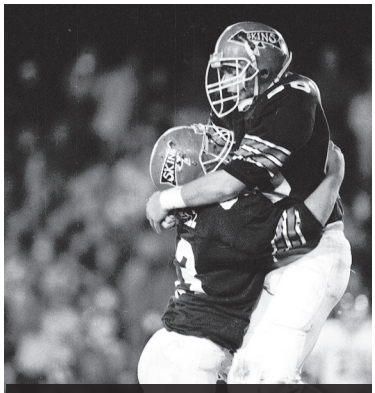

Chris Wanat was a dominant force at inside LB for the ‘88 Skins.



Eric Rupp was an All NYS Linebacker for the Redskins from 1999-2001 and became the head coach at Lancaster in 2016.



Lancaster Football Locker room oozes tradition.



Tradition Unparalled



Coach Johnson, Coach Foyle. Coach Jankiewicz have had a tremendous impact on generations of Lancaster Football Players

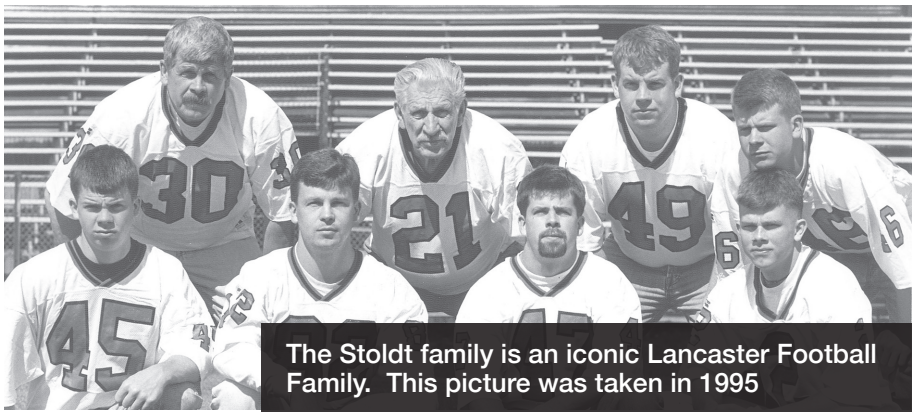

The Stoldt family is an iconic Lancaster Football Family. This picture was taken in 1995

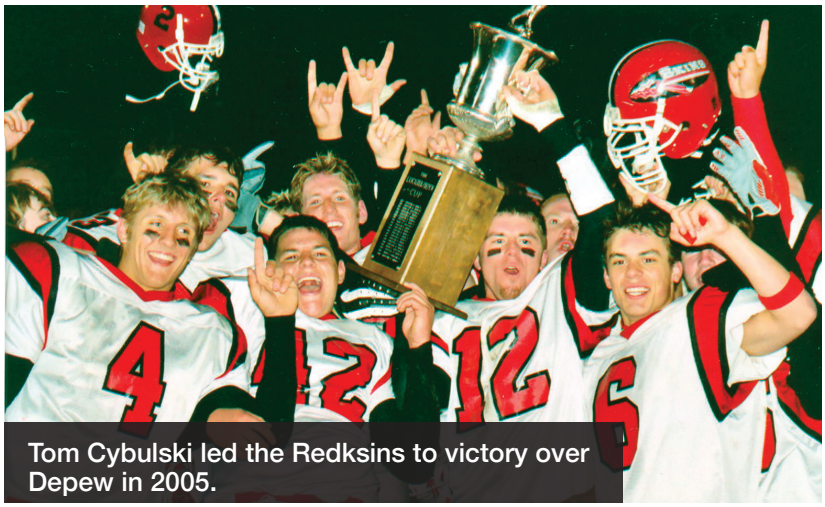

Tom Cybulski led the Redksins to victory over Depew in 2005.



Dan Speyer is one of the all time great QB's at Lancaster.

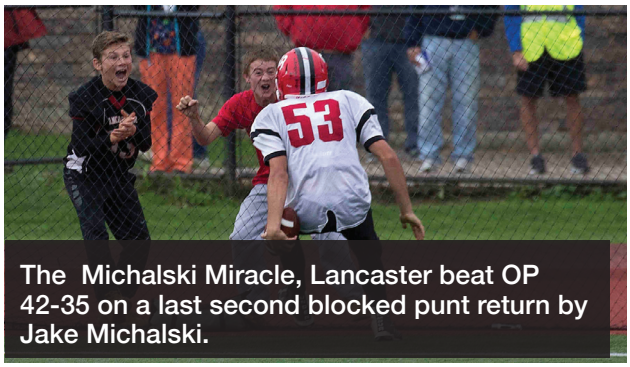

The Michalski Miracle, Lancaster beat OP 42-35 on a last second blocked punt return by Jake Michalski.



Joe Zito is regarded as one of the best LB's ever to play at Lancaster.



Geoff Franger's Pick Six in 2010 was a classic play for the Blackshirt Defense.

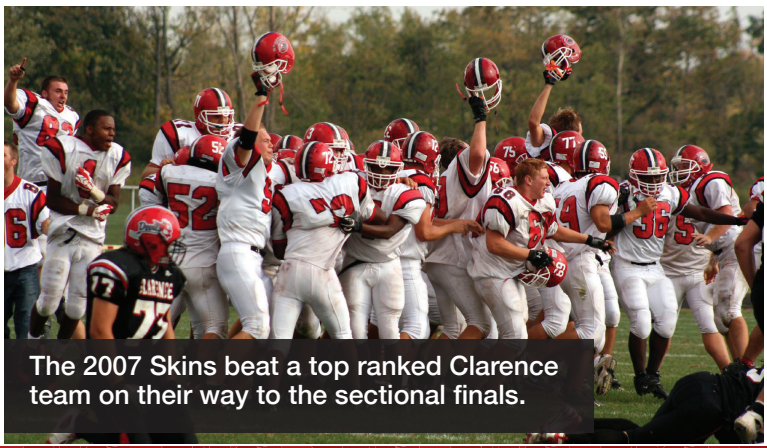

The 2007 Skins beat a top ranked Clarence team on their way to the sectional finals.

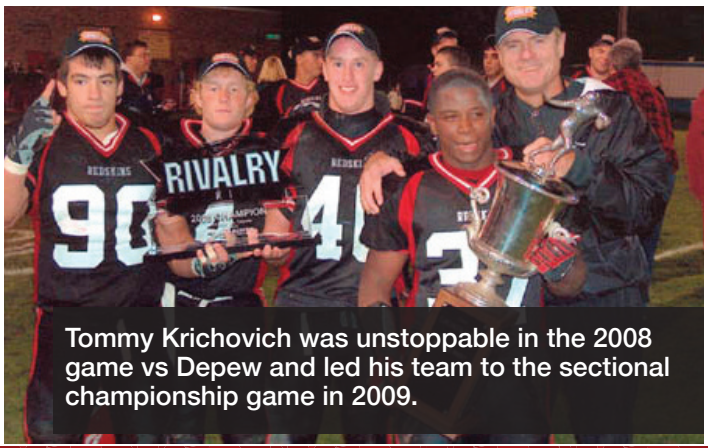

Tommy Krichovich was unstoppable in the 2008 game vs Depew and led his team to the sectional championship game in 2009.



2024 NYSPHSAA Section VI AA Champions


LANCASTER
LANCASTER
LANCASTER


LANCASTER
82
JAMESTOWN
3
21
KLINGER
7
Riddell
FALLS III
22
NIKLAS
5
WINSTERMAN
1
MYERS
0
73
30
54
37
13
10
11
52
58
0
18
87

DANIEL AHEARN

We are so proud of all you've accomplished! We love watching you on the field and seeing you grow as a player and team mate these past years.

As you step on that field....always look up...be thankful for all the experiences you've been blessed with & enjoy every moment.

- Behind you, all your memories.
- Before you, all your dreams.
- Around you, all who love you.
- Within you, all you need.

We love you Moose!
Mom, Dad, Alexandria, Liam, Gabriel & Alexander

Good luck Team 106!







Brayden, you have achieved so much, and we couldn't be happier or prouder.

Your dedication to your studies, your passion for learning, and your kindness towards others have truly set you apart.

Remember to always follow your heart, and success will always find you.

—We love you.
Mom, Dad, Laini,
Grandma JaJa,
Aunt Kathy,
Luna & Max.

Brayden Campbell










Riddell
Let's have some fun Team 106!
GO LEGENDS!
–• Love the Hartwig's •–
Ryan Hartwig



We are so proud of you Matthew, on and off the field.

You compete with all your heart and we love nothing more than watching you play the game. Enjoy every moment and we love you.

Let's go have a season Team 106!

Love Mom, Dad, Michael and Maddie







KLINGER



“ Brayden,

Watching you grow through this game has been one of our greatest joys and while this season may be your last in high school pads, it’s just one chapter in a story that’s still being written. Keep chasing your dreams, stay true to who you are, and never forget the lessons the game has taught you.

We’re proud of you, on the field & far beyond it.
Mom, Dad, Renee, Cole, Grammie & Papa ”

KOPACZ



"Timmy,

We are so proud of you!
Stick with what your heart desires and what you're passionate for.
You will be great in whatever you become.

Love Dad, Mom,
Nathan and Jake"

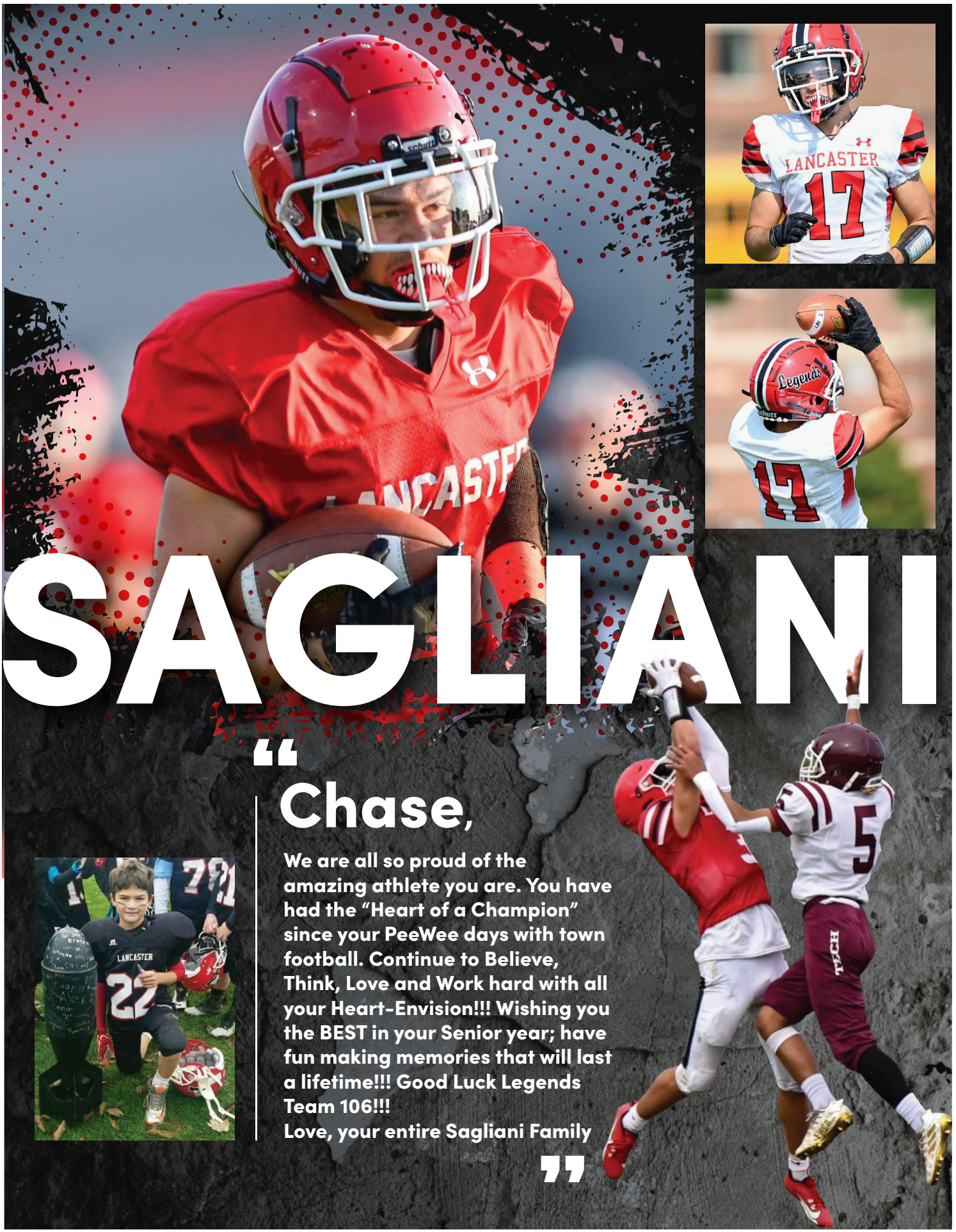

Chase,

We are all so proud of the amazing athlete you are. You have had the "Heart of a Champion" since your PeeWee days with town football. Continue to Believe, Think, Love and Work hard with all your Heart-Envision!!! Wishing you the BEST in your Senior year; have fun making memories that will last a lifetime!!! Good Luck Legends Team 106!!!
Love, your entire Sagliani Family

TEUBNER

"Justin,

We're so proud of all that you've accomplished on and off the field! Here's to another great season! Stay humble, stay hungry...

Love,
Mom and Dad"








Tristan, we've had the joy of watching you grow from a 7-year-old playing Lancaster little league football into the incredible role model you are for your brothers today. We are so proud of the young man you've become and wish you and your teammates all the best in your final season with Lancaster football.
— Love Mom, Eric, Austin & Cam
LANCASTER
12
Tristan Ancker


Michael, we are so proud of your drive for the game.
You have a legacy and honor it every time you step on the field! #4th Generation!
Do Good, Be Good,
God Bless and Go Legends!
— Love you: Mom, Dad, Samantha and Matthew —
Riddell
LEGENDS
MICHAEL GOZDALSKI


Ryan Herberger
LANCASTER
43
Ryan, we are so proud of the man you have become.
We love your hard work and dedication and will miss watching you play.
—Love Mom, Dad, Kaitlyn and Zachary

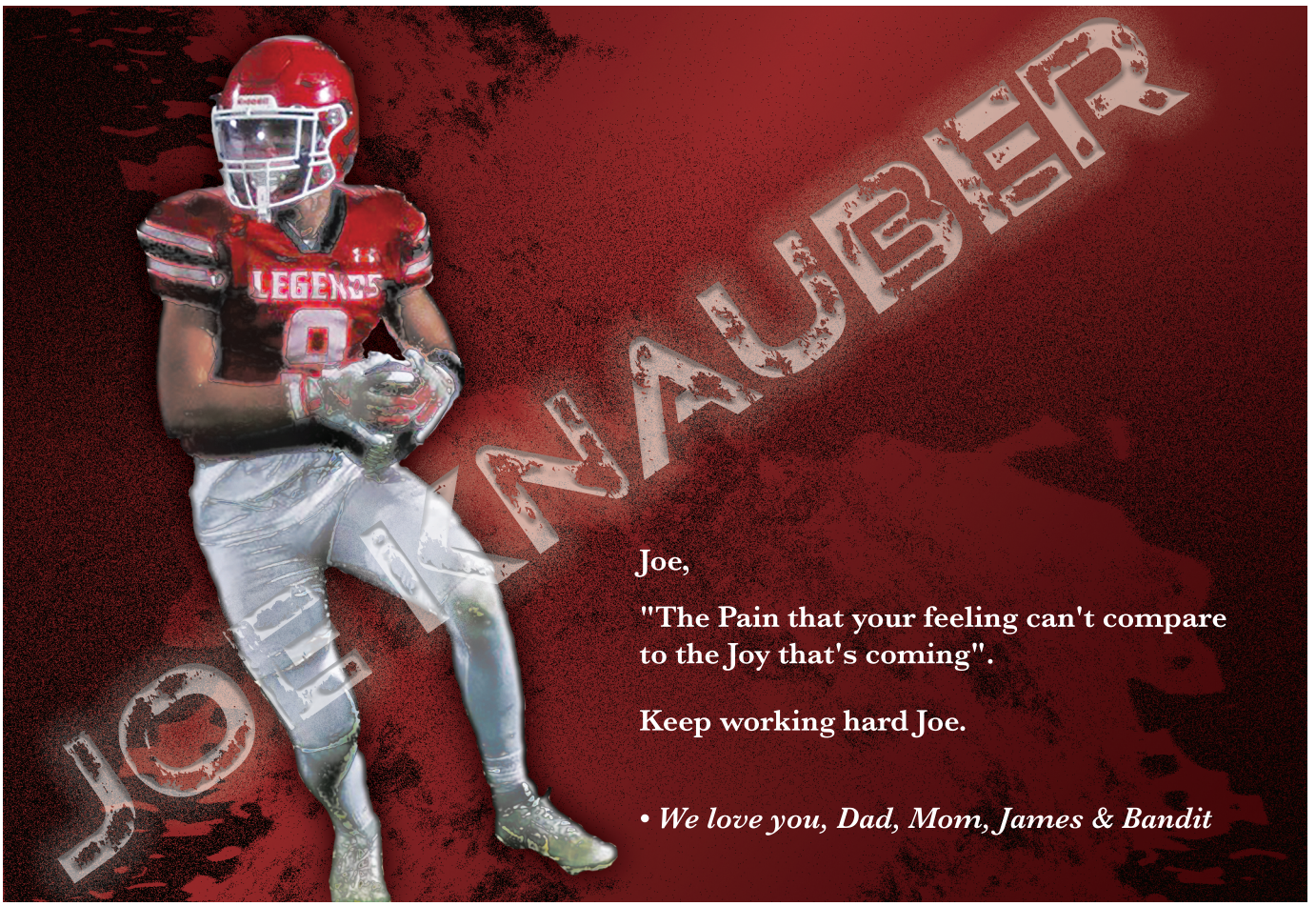
JOE NAUBER
LEGENDS
Joe,
"The Pain that your feeling can't compare to the Joy that's coming".
Keep working hard Joe.
• We love you, Dad, Mom, James & Bandit


O'CONNOR
Ryan,
Wishing you a great senior year and football season!
We are so proud of you! Play hard, play smart!
– Love, Mom, Dad and Patrick
LANCASTER
LEGENDS
9
O'CONNOR
19


Wishing you and Team 106 a healthy and successful season!
We are so proud of you Blake!
Love, Mom, Dad and Gianna
Blake Osika
LANCASTER
10
LANCASTER
2
LANCASTER
LANCASTER
Riddell

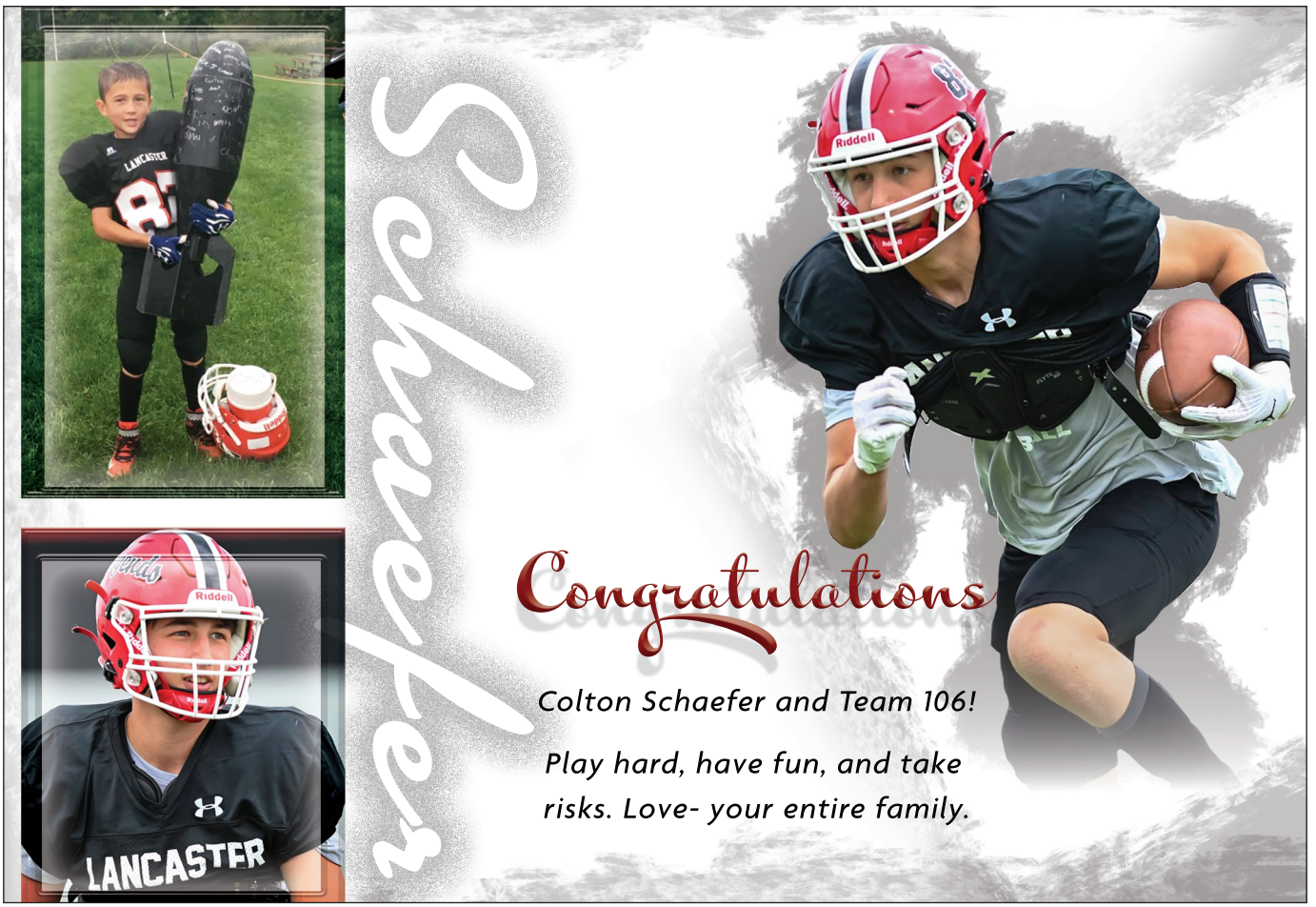
Schaefer
Congratulations
Colton Schaefer and Team 106!
Play hard, have fun, and take risks. Love- your entire family.
LANCASTER

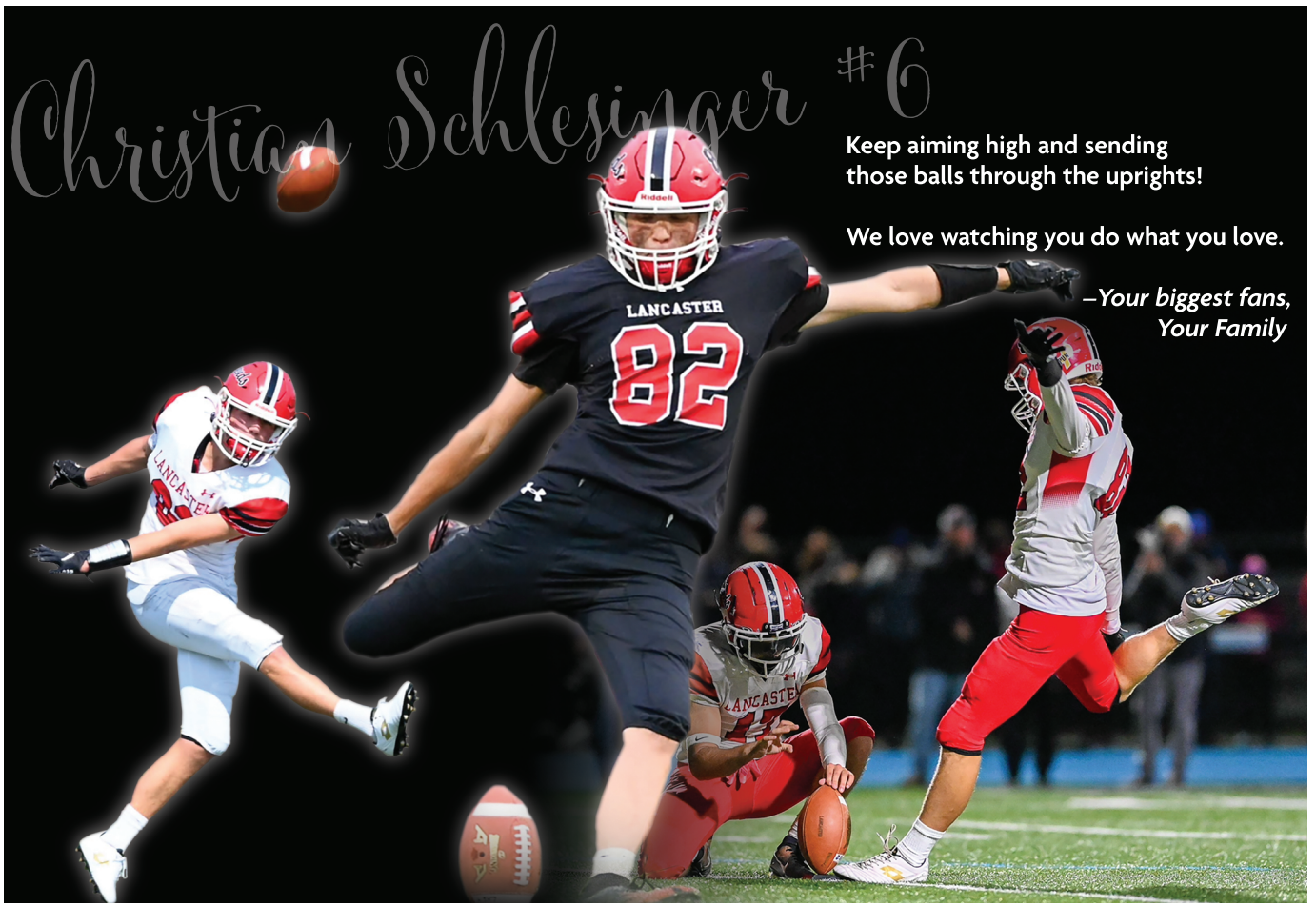
Christian Schlesinger #6
Keep aiming high and sending those balls through the uprights!
We love watching you do what you love.
–Your biggest fans,
Your Family
LANCASTER
82


LOGAN INFANTI 22
LANCASTER
Congratulations!
We Love You.
Mom, Aaron & Brooklyn
Dad & Val Mammy & Bampie


MATTHEW MCMYNE
Riddell
Legends
Good luck Matthew!
We are so proud of you and wishing you an amazing senior year.
— Love Mom, Dad and Megan.


COLE NOTARO
Riddell
LANCASTER
LEGENDS
27
20
Wishing you a great senior year!
Keep dreaming big and working hard!
We are so proud of you.
— Love Mom, Dad, Jessica & Sarina —


SANTIAGO SILVA #67
Riddell
LANCASTER
72
Best of luck to you and the Legends!
So proud of all you have accomplished
— Love, Mom, Antonio and Camilo

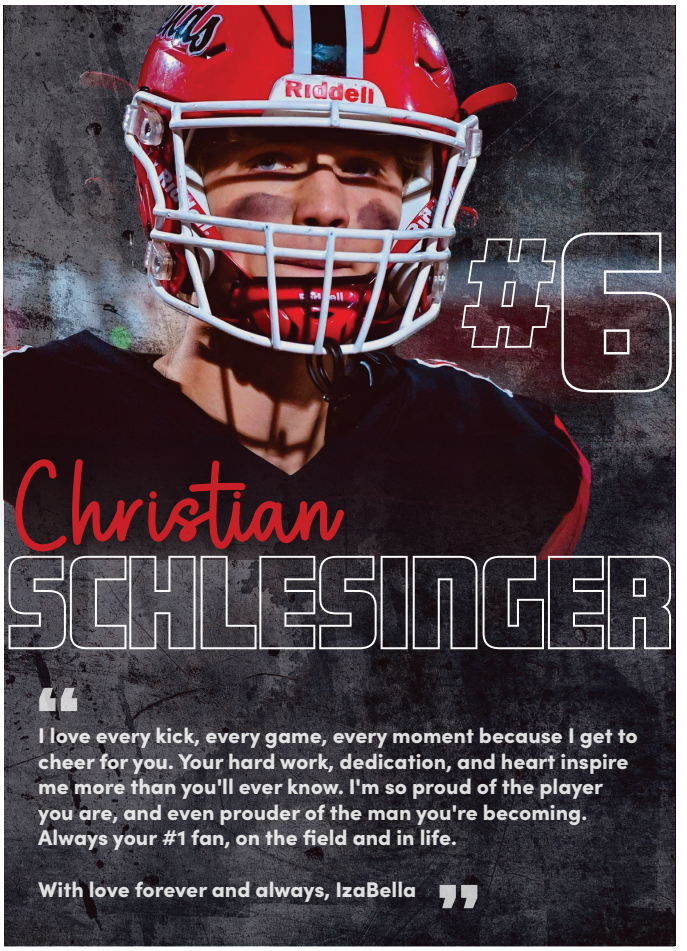

WXRL
1300 AM & 95.5 FM

Listen to the Lancaster Legends
Football & Basketball Home Games

LIVE on WXRL
FM 95.5 & AM 1300
Streaming LIVE at WXRL.com



"Classic Country"
The Ramblin' Lou Family Band

For Tour info or to Advertise,
call 716-681-1313 or visit WXRL.com

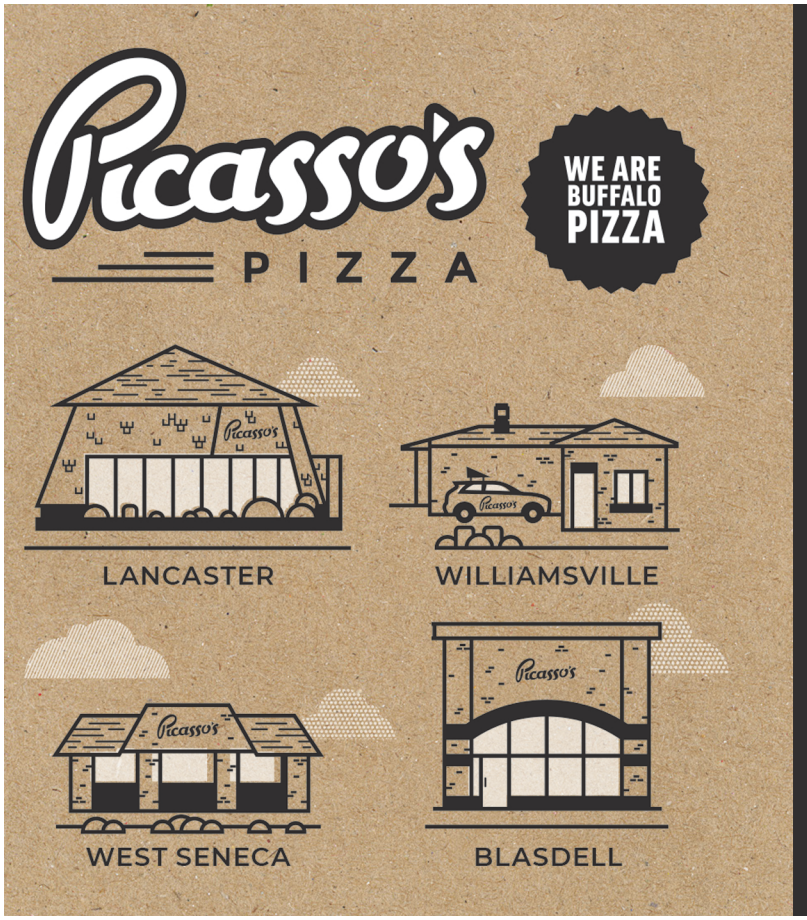

From crispy wings and Buffalo pizza to a whole menu of more, Picasso's always delivers. Stop by one of our four Western New York locations today.
ORDER ONLINE AT **PICASSOSPIZZA.NET**

The Lancaster Football Team Building/Leadership Program involves the players being divided into five small units which are each required to complete a variety of tasks which include: helping with little league practices, delivering thank you's to program sponsors, going out for meals together, shopping and baking a dessert for a team meal, producing and acting out a skit at a team gathering, competing in a team corn hole tournament and much more!














LEGENDS IN THE MAKING
LANCASTER
87
21
27


LANCASTER
18
67
Thank You


LANCASTER
27
Thank You


LANCASTER
40
50
18
67
35
7
85




LANCASTER
45
LANCASTER FOOTBALL
USA
LANCASTER VS EVERYBODY
FOOTBALL
LANCASTER FOOTBALL







delta sonic

Good luck to all students this year!

SCAN ME

SAVE $5

on your next Touch-Less

Car Wash!



















Olive Tree





Lancaster Football's favorite breakfast is at Olive Tree. The Aronis family have been tremendous supporters of Lancaster Football and the entire Lancaster Community for more than a decade.

– Thank you!

The newly remodeled Olive Tree is under the new ownership of Mr. Stavros Aronis. Stavros is an LHS grad and he led the Lancaster Varsity Football team to the sectional finals in 2007. He was awarded the highly coveted "Tomahawk Award" during his senior year in recognition of the punishing hits he put on the opposing team. This may be a surprise to many because Stavros always greets his customers with an engaging smile along with an extremely friendly, kind and soft spoken demeanor. The Aronis Family opened the Olive Tree in 1997 and have been tremendous supporters of the Lancaster Community for more than 25 years.

HOURS:
Sunday-Thursday 7am-9pm | Friday & Saturday 7am-10pm

Olive Tree To-Go Call 716-651-9940



CANTOR, WOLFF, NICASTRO & HALL

INJURY ATTORNEYS WE WIN

ANDREW T. GILL, ESQ

716-848-8000

BUFFALOLAW.COM

PROUD TO A BE A LEGENDARY **TOP LEVEL SPONSOR** OF LANCASTER FOOTBALL



WESTERN NEW YORK MRI

Thank you to Dr. Randy Loftus & Mrs. Tami Loftus for their continuous support of the Lancaster Football Program!



LANCASTER FOOTBALL IS PROUD OF OUR ALUMNI!

Dr. James Ryan Loftus- Class of 2010

- Iron Man Award Winner
- Starting OLB on 9-1 Sectional Finalist Team
- University of Miami, BS
- University of Rochester Medical School
- Doctor of Radiology in Rochester NY

Dr. Alex Loftus Class of 2012

- Starting OL, Coaches Choice Award Winner,
- Foyle Kling Award Winner, MIP Award Winner
- Cornell University, BS
- Resident Doctor at Case Western University in Cleveland Ohio

LANCASTER FOOTBALL- HELPING BUILD CHAMPIONS FOR LIFE!



PIT-STOP COLLISION INC

Our Services :

- 100% CUSTOMER SATISFACTION
- INVISIBLE REPAIRS
- CUSTOM PAINTING
- MECHANICAL
- GLASS
- INSURANCE WORK

FREE ESTIMATES

716-825-3104

TIM KOPACZ

PITSTOPCOLLISION@YAHOO.COM

1360 CLINTON ST. BUFFALO, NY 14206

FAMILY OWNED & OPERATED SINCE 1979

PROUD TO A BE A LEGENDARY **TOP LEVEL SPONSOR** OF LANCASTER FOOTBALL

HEAT YOUR POOL FOR AS LITTLE AS $2 PER DAY

AquaCal®
SWIMMING POOL/SPA HEAT PUMPS

www.AQUACAL.COM



PERFECT POOL WATER EVERYDAY

AUTOPILOT®
SALT CHLORINE GENERATORS

THE NATURAL WAY

www.AUTOPILOT.COM

AC-1125 8_19

Stark TECH



Stark Tech enhances learning environments by customizing facilities management solutions that align energy efficiency and sustainability goals with the right management systems and equipment.

K–12 Solutions

- Turnkey Project Management
- Building Controls & Automation
- Protective Systems
- Fire & Life Safety
- Professional Audio/Visual
- Facilities Services (HVAC, Boiler, Critical Power)
- Indoor Air Quality
- Mechanical & Electrical Equipment
- Finance & Procurement





2100 Wehrle Drive | Buffalo, NY 14221 | (716) 693.4490 | Starktech.com

PROUD TO A BE A LEGENDARY **TOP LEVEL SPONSOR** OF LANCASTER FOOTBALL

Stark TECH



YOUR ENERGY, SUSTAINABILITY, &
DECARBONIZATION STRATEGIC PARTNER









OFFICIAL TECHNOLOGY PARTNER
OF THE BUFFALO BILLS

STARKTECH.COM





Big Papa's Creamery

Handcrafted Ice Cream in Western NY

Big Papas Creamery - not your average ice cream shop. Located in the heart of Lancaster, they're scooping up handcrafted artisan ice cream, offering a wide variety of unique & classic flavors made with locally sourced ingredients. From scoops to GIANT COOKIE sandwiches, there's something for everyone. Planning an event? Book their ice cream truck, it's sure to sweeten up any occasion.

Follow us here!



Scoop Shop:
20 West Main St.,, Suite 600, Lancaster, NY 14086
bigpapascreamery.com • 716.860.2185

Scoop Shop Hours:
Sun.-Thurs: Noon-9pm
Fri.-Sat: Noon-10pm

Good Luck LEGENDS



William Belcher
President
Phone 716-608-1311
Fax 716-608-1315

2100 Old Union Road
Cheektowaga, New York 14227
premiermachine@roadrunner.com
www.premiermachiningtech.com

Have a Great Season!


Go Legends!!!!
57
ninety
RESTAURANT & CATERING
716.685.0005
5790 Transit Rd Depew
Homemade
Italian American Cuisine
Dine in / Take Out
Banquets / Catering
Door Dash Delivery
Daily Lunch & Dinner Specials
Follow us on FB and Instagram for weekly specials including our flight nights!

BEAUTY *ALWAYS* IN BLOOM

flowers for any occasion

LANCASTER Village FLOWER COMPANY

ESTD 2024 FLORIST

716•495•8690

11 W. Main Street
Suite 600
Lancaster, New York 14086

Gift anxiety? Solved- flowers.

find 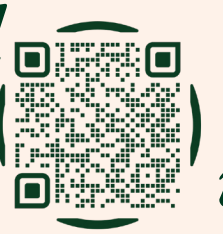 *us!*

Prom & Homecoming Florals
Corsages & Boutonnieres

Bouquets for all of life´s celebrations
Dance Recitals to Senior Nights to Graduations

Event´s & banquets
Birthdays, Graduations, Engagements, Weddings

Coordination & Planning
let us handle the details so you can enjoy your event

come shop our selection of potted plants and curated gifts!

www.lancastervillageflowerco.com
@lancastervillageflowerco



Brian Tabaczysnki

5434 Genesee Street • P.O.Box 202 • Bowmansville, NY 14026

716.684.0355 • F: 716.684.0751 • E: info@besroiroofing.com • www.besroiroofing.com


GO
LEGENDS!
LEGENDS
CROSS TRAINING
athletics
LOVE ALWAYS: TRUSTS • HOPES • PROTECTS • PERSEVERES
716-432-5152 • www.go-cta.com

SKOOBS
VILLAGE GRILLE








We open at 11 AM Tuesday through Saturday.

19 Beers on tap, over 80 bourbons with 10 bourbon flight selections. New happy hour selections

Dividable dining rooms and a banquet hall upstairs that can accommodate up to 150 people.

SEE YOU IN THE POST SEASON LEGENDS!

www.skoobsvillagegrille.com / 50 Central Ave Lancaster NY 14086

Check us out on or at skoobsvillagegrille.com.



©2025 USA Insulation Franchise, LLC. All Rights Reserved. USA Insulation is a Threshold Brands™ Company.
Each USA Insulation franchise location is independently owned and operated. Prices and services vary by location.



3637 Harlem Road, Buffalo, N.Y. 14215

716.836.6797

email: tma@tonymartinawards.com | www.tonymartinawards.com

— Serving all of W.N.Y. for over 55 years —

New York Kitchen & Bath

Full line cabinetry, countertops, flooring, plumbing, shower doors, tile and much more!

The "One-Stop Shop" For All Your Kitchen & Bathroom Remodeling Needs

IN STOCK cabinets, vanities, vanity tops, flooring, tile, tubs and more!





SERVING WNY FOR OVER 25 YEARS

4955 Broadway ~ Depew, NY 14043
716-686-0010 ~ www.nykitchenandbath.com



GOOD LUCK Legends

473 Aurora St.
Lancaster, NY 14086
(716) 681-2525

142 Grey St.
East Aurora, NY 14052
(716) 655-4646

2220 Southwestern Blvd.
West Seneca, NY 14224
(716) 674-8888

DAVE SMITH

Ford



Come on by and meet
our used car sales manager
Daniel J. Flanigan!
A proud Lancaster football
player from the class of 1986.
GO LEGENDS!

SALES | SERVICE
BODY SHOP | PARTS

4045 Transit Road | Williamsville, NY 14221

716.634.2000 EXT 260 | FAX: 716.634.0937

DaveSmithFord.net | dflanigan@davesmithford.net


LETSGO
LEGENDS
PAC
PERFORMANCE
ADVANTAGE
COMPANY

HOT DELIVERY SERVICE

Ronny's

Take Out Pizzeria

Pizza • Subs • Wings • Tacos • Fish Fry • Italian Dinners • Antipasto

681-1900

**222 Aurora St. corner Como Park Blvd.,
Lancaster, New York**

HOURS:

Sunday thru Thursday 10:00-10:00

Friday and Saturday 10:00-11:00

GO LEGENDS!



Proud Sponsor of Lancaster Football

Call today for a complimentary portfolio review.

401K PLANS
INVESTMENTS
INSURANCE
IRA'S
ANNUITIES
ESTATE PLANNING
RETIREMENT
403(b) PLANS
ROLLOVERS

Plan. Protect. Invest.

965 Union Road, West Seneca, New York 14224
716-674-6700 • www.sgroifinancial.com

Securities offered through Cadaret, Grant & Co., Inc., member FINRA/SIPC. Advisory services offered through Sgroi Wealth Advisory Group LLC, an SEC Registered Investment Advisor. Sgroi Wealth Advisory Group LLC, Sgroi Financial LLC, and Cadaret, Grant & Co., Inc. are separate entities.


Valint's Meats
est. 1913
716.694.1700
25 Central Ave., Lancaster. NY
Wed - Friday 10:00 - 6:00
Saturday 9:00 - 4:00
Best of Luck to Lancaster Football in 2025!

WEST HERR
NEW YORK

Proud to support the
Lancaster High School Football Program!



40 Dealerships | **8000+** Vehicles Available
Serving **Buffalo, Rochester** & **Syracuse**

ACURA · BMW · BUICK · CADILLAC · CHEVROLET · CHRYSLER · DODGE · Ford
FIAT · GMC · HONDA · HYUNDAI · INFINITI · Jeep · KIA · LINCOLN · mazda
Mercedes-Benz · MINI · NISSAN · RAM · SPRINTER · SUBARU · TOYOTA · VW

westherr.com

PROUD SPONSOR OF LANCASTER FOOTBALL

LET'S GO LEGENDS!



BUFFALO BROADBAND

A DIVISION OF SCI TELECOM

MAKE MULTIFAMILY INTERNET PART OF YOUR PLAYBOOK


ADPRO SPORTS
elite team gear
WWW.ADPROSPORTS.COM | 716.854.5116
TEAM



WISHING THE LANCASTER FOOTBALL TEAMS CONTINUED SUCCESS!

—FROM THE LEARY FAMILY—



ALL TEAM



Custom Team Uniforms

Team Fundraiser Merch Shops

Supplying you with the coolest team
merch, so you can cheer on your favorite players!
Plus, each purchase sends money right to your organization...

Sign Up Your Organization
Info@Allteamshop.com

GO LEGENDS!!







Allteamshop.com

Where REAL FANS Shop!

BBB ACCREDITED BUSINESS

DKJC

Landscaping
&
SNOW REMOVAL

Family Owned & Operated • Fully Licensed & Insured

Plowing • Snow Blowing • Shoveling • Salting • Ice & Snow Removal

Discounts available for Seniors, Veterans and Disabled







Call, text or scan to get a free estimate:

(716) 982-6912





Thank you Coach Johnson, Coach Foyle & Coach Jankiewicz- your impact on the Catanzaro Family is everlasting



Jack Catanzaro
LHS '86 Union '90



Paul Catanzaro
LHS '89 Hamilton '93



Mike Catanzaro
LHS '82 Bucknell '87

Basil Family Dealerships

JOE BASIL CHEVROLET

BASIL

www.joebasilchevrolet.com

5111 Transit Rd. Lancaster NY 14043

CALL or TEXT (716) 683.6800

GM CERTIFIED SERVICE

WE SERVICE ALL MAKES & MODELS!

VISIT OUR COLLISION CENTER



CHEVROLET Together let's drive™

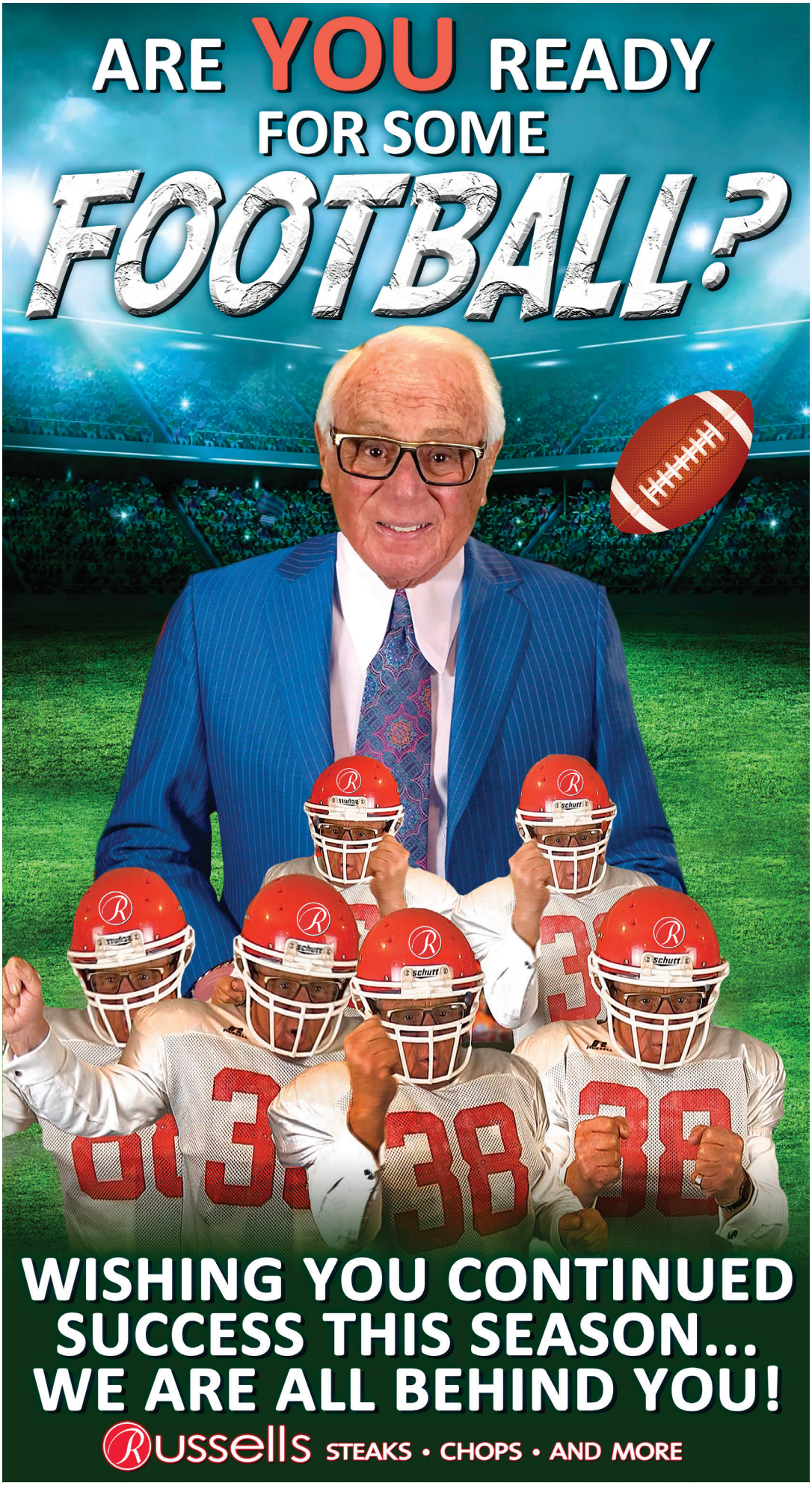
ARE YOU READY
FOR SOME
FOOTBALL?
WISHING YOU CONTINUED
SUCCESS THIS SEASON...
WE ARE ALL BEHIND YOU!
Russells STEAKS • CHOPS • AND MORE


GOOD
LUCK
LANCASTER
FOOTBALL
LEGENDS
Elite
DANCE
company
5360 Genesee Street, Suite 202, Bowmansville NY
(716) 288-7868 • EliteDanceWNY.com EliteDanceWNY



Lancaster Dental Associates, P.C.

5755 Broadway St.
Lancaster, NY 14086
Phone: 716-683-0891 Fax: 716-683-0579

Dr. Kevin Flanigan Dr. Richard Medico
Dr. Kevin Hrab Dr. Andrew Kowalski

WWW.LDAPC.COM

PROUD TO A BE A LEGENDARY **TOP LEVEL SPONSOR** OF LANCASTER FOOTBALL

HEAT YOUR POOL FOR AS LITTLE AS $2 PER DAY

AquaCal®
SWIMMING POOL/SPA HEAT PUMPS

www.AQUACAL.COM



PERFECT POOL WATER EVERYDAY

THE NATURAL WAY

AUTOPILOT®
SALT CHLORINE GENERATORS

www.AUTOPILOT.COM

AC-1125 8_19

Sahlen's
SINCE 1869

LANCASTER LEGENDS

TACKLE HUNGER WITH THE

SMOKEHOUSE

FLAVOR OF SAHLEN'S
DELI MEATS AND HOT DOGS





PROUD SUPPORTER OF LANCASTER FOOTBALL

“To me, football is so much about mental toughness, it’s digging deep, it’s doing whatever you need to do to help a team win and that comes in a lot of shapes and forms.”

– Tom Brady



4971 BROADWAY LANCASTER/DEPEW 716-681-4600

PROUDLY SPONSORING LEGENDS FOOTBALL

FORCIER
ORTHODONTICS
DARREN J. FORCIER, DDS

4982 Transit Road • Depew, NY 14043 • 716.681.2259
9520 Main Street, Suite 300 • Clarence, NY 14031 • 716.407.3030
SMILEWNY.COM • INFO@SMILEWNY.COM

Your Hometown Orthodontist!



Proud Supporter of Lancaster HS

Activities, Athletics and Students.

"If you'll not settle for anything less than your best, you will be amazed at what you can accomplish in your lives."
-Vince Lombardi

Forcier Orthodontics and Lancaster Football ...

TRADITION AND EXCELLENCE

Member American Association of Orthodontists

invisalign

- Complimentary Consultations
- Early Morning and Evening Hours
- Invisalign, Clear Braces and Metal Braces
- Flexible Payment Plans and Accept Most Insurances
- Specialist in Orthodontic Treatment for Children, Teens and Adults

Mister Pool
The Pool Specialists

CUSTOM IN-GROUNDS INSTALLATIONS • RENOVATIONS







The Right Pool For You

Helping homeowners to build their dream pools for over three decades, Mr Pool specializes in helping you choose the right in-ground pool to fit your yard and your needs.

We install only vinyl liner in-ground pools because we believe they are the best value for most Western New York homes. Check out our selection of pool types here.

Already have an in-gound pool and need help with your vinyl liner? We can Help repair your liner or install a new vinyl liner in your existing pool. We have professional, highly-trained experts in all aspects of pool repair and maintenance so you can spend more time enjoying the beautiful Buffalo summer and less time worrying about your pool!

David C. Kral
www.misterpool.com | e: mrpool@misterpool.com | 716.684.4695

100 Years Strong!
MANITOBA
CORPORATION

Good Luck to Lancaster Football Team in 2025!

122 Central Ave #130, Lancaster, NY 14086

716.685.7000



Let's Do Lunch, LANCASTER!

DAILY LUNCH & DINNER SPECIALS

EXPRESS LUNCH at the Bar!

Known for our authentic brick oven pizza, we also serve steak, seafood, classic pub fare, and even delicious Pork Schnitzel

DINE IN ~ CARRY OUT
HAPPY HOUR EVERY DAY 3-6

99 Brick Oven Bar & Grille

99 Aurora Street, Lancaster • 716-393-3847

SUNDAY & MONDAY CLOSED • TUESDAY - THURSDAY 11:30AM-9PM • FRIDAY & SATURDAY 11:30AM-10PM

Go Legends!


ROTARY
INTERNATIONAL
THE MAGIC
OF ROTARY
Club of Lancaster-Depew, NY

Airport Collision

REAL SKILLS. GREAT SERVICE.
HONEST PRICES

AUTO COLLISION AND PAINTING

HAVE A LEGENDARY 2025 SEASON!



Trey Hoddick

716.634.0839

782 Aero Drive
Cheektowaga, NY 14225

PROUD TO A BE A LEGENDARY **TOP LEVEL SPONSOR** OF LANCASTER FOOTBALL

Good Luck LEGENDS



William Belcher
President
Phone 716-608-1311
Fax 716-608-1315

2100 Old Union Road
Cheektowaga, New York 14227
premiermachine@roadrunner.com
www.premiermachiningtech.com

Have a Great Season!



QUEEN CITY

FOOTBALL CLUB

FOR INFORMATION ON:

GIRLS INDOOR FLAG FOOTBALL LEAGUES

GIRLS FLAG FOOTBALL TRAVEL TEAMS

FLAG FOOTBALL CAMPS AND CLINICS

POWERED BY: NFL FLAG

VISIT OUR WEBSITE:
WWW.QUEENCITYFOOTBALL.COM
OR
CONTACT US AT;
QUEENCITYFOOTBALLCLUBLLC@GMAIL.COM

FOLLOW US ON INSTAGRAM : QUEEN.CITY.FOOTBALL

Olive Tree





Lancaster Football's favorite breakfast is at Olive Tree. The Aronis family have been tremendous supporters of Lancaster Football and the entire Lancaster Community for more than a decade.

– Thank you!

The newly remodeled Olive Tree is under the new ownership of Mr. Stavros Aronis. Stavros is an LHS grad and he led the Lancaster Varsity Football team to the sectional finals in 2007. He was awarded the highly coveted "Tomahawk Award" during his senior year in recognition of the punishing hits he put on the opposing team. This may be a surprise to many because Stavros always greets his customers with an engaging smile along with an extremely friendly, kind and soft spoken demeanor. The Aronis Family opened the Olive Tree in 1997 and have been tremendous supporters of the Lancaster Community for more than 25 years.

HOURS:
Sunday-Thursday 7am-9pm | Friday & Saturday 7am-10pm

Olive Tree To-Go Call 716-651-9940

THANK YOU to the Lancaster Football Boosters and the businesses/alumni that support them. The boosters help annually with purchasing equipment not included in the school budget (tackling rings, practice sleds, agility ladders, waterboys, etc) as well as helping fund off season workouts, end of season garb, A/V equipment, additional coaches for all levels plus much more!!













BRIAN'S

DUMPSTERS & REMOVAL

VETERAN OWNED AND LOCALLY OPERATED

You Fill, We Haul, or We'll Take Care of it ALL!



716-808-1099

Dumpsters, Junk Removal & Seasonal Clean Ups.

FREE ESTIMATES CALL US TODAY!

5 DUMPSTER SIZES | FULL SERVICE CLEAN OUTS

BRIAN KOCIALSKI

OWNER, OPERATRO

www.briansremoval.com | brian@briansremoval.com

NICKEL CITY BrewZ

Enjoying Craft Beer Our Place & Yours

(716) 391-1010 • 5175 Broadway #1 • Depew, NY 14043

NickelCityBrewZ.com

/biz/nickel-city-brewz

/NickelCityBrewZ

@NickelCityBrewZ

@NickelCityBrewZ





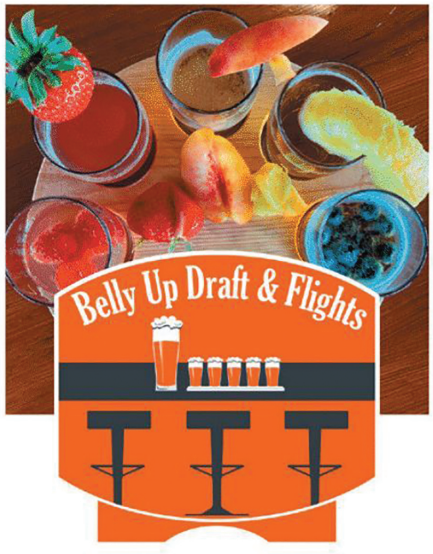



PROUD TO A BE A LEGENDARY **TOP LEVEL SPONSOR** OF LANCASTER FOOTBALL



WESTERN NEW YORK MRI

Thank you to Dr. Randy Loftus & Mrs. Tami Loftus for their continuous support of the Lancaster Football Program!



LANCASTER FOOTBALL IS PROUD OF OUR ALUMNI!

Dr. James Ryan Loftus- Class of 2010

- Iron Man Award Winner
- Starting OLB on 9-1 Sectional Finalist Team
- University of Miami, BS
- University of Rochester Medical School
- Doctor of Radiology in Rochester NY

Dr. Alex Loftus Class of 2012

- Starting OL, Coaches Choice Award Winner,
- Foyle Kling Award Winner, MIP Award Winner
- Cornell University, BS
- Resident Doctor at Case Western University in Cleveland Ohio

LANCASTER FOOTBALL- HELPING BUILD CHAMPIONS FOR LIFE!



In Memoriam

Kevin Carriero

September 4, 1947 - July 14, 2025

The Lancaster football and track families were saddened by the loss over the summer of longtime teacher and coach Kevin Carriero. Kevin retired as the varsity track and field coach in 2019 following a 48-year career. He's also remembered for his years as assistant coach of the junior varsity and modified football teams. Coach C. was 77 years old.

Kevin was compassionately cared for in his final days at home by his former athletes. Kevin clearly loved his athletes and they loved him. Coach C. had lived in a log cabin on Erie St. since 1991. He would tell his athletes no matter how far they traveled, Lancaster would always be home.

Kevin believed in his athletes and helped them realize their potential. He was loyal, dedicated and his love for Lancaster ran deep.

He earned the nickname "Miracle Man" by his doctors after surviving two bouts of cancer in 1999 and 2004.

Kevin was a 1965 graduate of Bennett High School where he was a basketball teammate of future NBA Hall of Famer, Bob Lanier.
Kevin graduated from the University of Buffalo in 1969 and was immediately was hired by the Lancaster School District to teach physical education at Como Park.

He moved up to the High School in 1977 and remained there until his initial diagnosis of cancer in 1999 at age 49. He beat the odds again in 2004 when the cancer returned following numerous rounds of treatment. He returned to the school district in 2005 and worked 12 more years as a pool lifeguard.

Along with track, Kevin coached multiple sports including cross country, indoor track, junior varsity and modified levels of Lancaster football. His football coaching days started with the modified team in 1974. He later served as Dennis Beck's assistant on the junior varsity from 1986-2002.

